DAILY NEVADA STATE JOURNAL

VOL. LIX — RENO, NEVADA, WEDNESDAY MORNING MARCH 11, 1903. — No 116

AMONG NEVADA'S LAWMAKERS

Members of Both Houses Are Hard at Work Finishing Important Business.

Special to The Journal:

CARSON, March 10.—Today the legislators began working for "glory" as the pay stopped with yesterday's session. Still there seems no lack of steam in the proceedings, and judging by the amount of work done in both houses today salary makes little or no difference. The best judges predict that it will not take longer than Friday to finish up the business and adjourn sine die. There still remains a number of important measures in committees, which will probably be reported tomorrow ,among them the Reno incorporation bill, which will be materially altered from the printed bill. Assembly bill, No. 63, referring to the waters of the Truckee and the prevention of the pollution of the same will be amended so as to give further time for caring for the sewerage of the city of Reno before the law becomes operative. Following is the routine business of the two houses since last report:

SENATE—Monday Evening

Senate bill, No. 82, Jackson: Support of the state agricultural society. Must be content with whatever appropriation is made therefore, asking no more. Passed.

Senate joint concurrent resolution, No. 12, Lord: Relative to the fur seal fishing of the United States. Passed.

Assembly bill, No. 46, McCarran: Preservation of fish in the waters of this state. Pollution of the waters from any source made a misdemeanor. Mr. McCarran being present was called upon and made an able and eloquent appeal in favor of the bill. After much discussion the bill was laid upon the table.

Senate adjourned till 10 o'clock Tuesday

Senate—Morning

Assembly bill, No. 142, Noteware: Transportation of livestock. Agriculture.

Assembly bill, No. 128, Cooke: Fixing salaries for justices of the peace in Reno and Wadsworth. Washoe delegation.

Assembly bill, No. 63, Griffin: To prevent the pollution of the waters of the rivers and streams of Nevada. Ways and Means.

Assembly bill, No. 156, Cushing: To provide a better water supply for the state capitol and orphans' home. Ways and Means.

Assembly bill, No., 148, Cooke: Apportioning certain Washoe county funds. Washoe delegation.

Assembly bill, No. 149, Cooke: Defining duties of Washoe county commissioners. Washoe delegation.

Assembly bill, No. 105, Riley: Relative to proving up Nevada Indian war and depredation claims. Military and Indian Affairs.

Senate concurrent resolution, No. 9: Relative to work on mines or lands containing minerals. Federal Relations.

Assembly bill, No. 144, Skaggs. Relating to elections and to more fully secure the secrecy of the ballot. Elections.

Assembly bill, No. 145, Averill: To change the size of sample ballots. Elections.

Senate joint concurrent resolution, No. 8. Relative to electing senators by direct vote of the electors. Federal Relations.

Assembly bill, No. 80, Cooke: To incorporate the Women's Christian Temperance Union Passed all.

Senate joint resolution, No. 14, Williams: Invitation to President Roosevelt to visit principal points in Nevada on the occasion of his proposed visit to the Pacific coast. Amended very considerably and ordered engrossed.

Assembly bill, No. 92, Syphus To refund the bonded indebtedness of Lincoln county. Passed all.

Senate bill, No. 88: The general appropriation bill taken under consideration, much discussed, considerably amended and finally re-referred to the Committee of the Whole.

Recess till 2 p. m.

Afternoon Session

Senate bill, No. 88 General appropriation bill reported from Ways and Means Committee to provide for expenses of civil government of Nevada for the years 1903 and 1904. Amendments adopted and bill ordered engrossed. The bill carries with it appropriations aggregating about $380,000.

Senate bill, No. 3, Freudenthal: Providing for the collection, arrangement and display of the products of Nevada at the St. Louis Exposition, carrying an appropriation of $20,000. Amendment of assembly concurred in and bill passed 11 to 3, absent 3.

Assembly bill, No. 114, Cooke: Supplementary to an act concerning crimes and punishments. Passed.

Assembly bill, No. 95, Whitacre: Amendatory to act prohibiting the carrying of concealed weapons. Including grown persons as well as minors. Passed 9 to 5, absent 3.

Lost Assembly bill, No. 113, Cooke: Incorporation of building and loan associations.

Assembly bill, No. 104: Whitacre: Relative to authorizing a state loan. Passed.

Assembly bill, No. 117, Syphus: Case of indigent person. Lost.

Assembly bill, No. 112, Kitson: Relating to courts of justice. Passed.

Assembly bill, No. 118, Whitacre: To protect livery stable keepers from fraud and abuse of animals by customers. Passed.

Assembly bill, No. 94, Averill: To prevent the spread of contagious diseases. Passed.

Assembly bill, No. 87, Cooke: To promote the horticultural interests of the state by destruction of obnoxious insects. Passed.

Senate bill, No. 87, Gallagher: Relating to elections. Tabled.

Assembly bill, No. 109, Griffin: To provide for a vote of the people in calling a constitutional convention. Lost. Yeas: Brougher, Graham, Pitt, Raftice, Thorne—5; nays: Bell, Freudenthal, Gallagher, Greene, Hardin, Jackson, Miller, Roff, Williams—9; absent: Dangberg, Hunter Lord—3.

Assembly bill, No. 33, Denton: Governor to commission officers of university cadets. Passed.

Assembly bill, No. 78, Averill: Limiting time of commencing contests of election. Passed.

Assembly bill, No. 97, Logan: Rebuilding of the state orphans' home. Committee of the Whole.

Assembly bill, No. 119, Averill: To provide for the safe keeping of the ballots from any general election. Lost.

Senate joint and concurrent resolution, No. 15, Freudenthal: Amend constitution so as to submit measures of great public interest to a direct vote of the people. Lost.

Assembly bill, No. 79, Averill: To provide for consolidating schools. Tabled.

Assembly bill, No. 37, McCarran: To create a board of fish and game commissioners. Lost Nays, 10; yeas, 4; absent, 3.

Senate bill, No. 88 The general appropriation bill. Fully considered as amended and passed unanimously.

Senate adjourned until 10 o'clock Wednesday.

Assembly—Monday Evening

Assembly bill, No. 156, Whitacre: Act to secure a better water supply for the capital and orphans' home. Passed, 32 to 0.

Assembly bill, No. 103, Denton: Act to give the electors of the state a voice in the election of United States Senators. Lost 21 to 10.

Assembly bill, No. 144, Skaggs. Act relating to elections and to more fully secure the secrecy of the ballot. Passed, 31 to 0.

Assembly bill, No. 105, Reilley: Act relating to the proving up of Indian war and Indian depredation claims. Passed, 31 to 0.

Assembly bill, No. 145, Averill: An act to change the size of the sample ballot and matters connected therewith. Passed, 23 to 9.

Assembly bill, No. 152, Kitson: Act to prohibit the purchase and receiving of iron, steel, copper, brass, lead or machinery from minors and fixing a penalty therefor. Lost, 17 to 16.

Assembly bill, No. 151, Trembath: Act to submit the question "Shall Storey, Ormsby, Lyon and Douglas counties be consolidated?" at the next general election. Passed, 31 to 2.

Assembly bill, No. 63, Griffin: Act to prevent the pollution or contamination of the waters of the lakes, rivers, streams and ditches in the State of Nevada. Passed, 25 to 8.

Adjourned till 10 a. m. Tuesday.

ASSEMBLY—Morning

Journal read and approved.

Assembly bill, No. 102, Graham: Act to provide for certain deputies and fixing and regulating compensation thereof. Passed, 32 to 0.

Senate bill, No. 62, Gallagher: Act for the relief of Wellington Bowen. Passed, 35 to 0.

Assembly bill, No. 150, Cushing: Providing heating facilities for the capitol building. Passed, 20 to 11.

Senate bill, No. 30: To provide relief for James R. Judge. Lost, 29 to 5.

Assembly bill, No. 115, McCourt: To provide a portrait of ex-Governor Sadler. Passed, 32 to 0.

Assembly—Afternoon

Assembly bill, No. 161, McCarran: An act concerning sittings of court in Nye county and matters connected therewith. Passed.

Assembly bill, No. 165, McCabe: Providing for a special election in Nye county. Passed with minor amendments.

Assembly bill, No. 162, McCabe: To incorporate the city of Tonopah and to establish a city government therefor. Passed.

Assembly bill, No. 169, Noteware: By special permission. An act creating a school of mines to be located at Virginia City, Nevada.

Assembly bill, No. 159, Kitson: Regulating working hours of all employes. Laid on table.

Assembly joint concurrent resolution, No. 13: Relating to the state purchasing and general public utilities. Passed.

Assembly concurrent resolution, No. 17, Skaggs: Pertaining to the assessment and taxation of patented mines.

Senate bill, No. 34, Freudenthal: To amend an act requiring foreign corporations doing business in the State of Nevada to publish annual statements. Bill had been amended in assembly, senate refused to concur. Assembly receded from its amendments.

Senate bill, No. 29, Williams: Supplemental to an act to provide for the selection and sale of lands granted by the United States to the State of Nevada. Providing for the forfeiting to the state of all lands where the parties in any suit involving the right to purchase the same do not prosecute said suit with diligence. Passed.

Senate bill, No. 46, Pitt: Providing for the appointment of notaries public, fixing terms, specifying members and enlarging territory. Senate refused to concur in assembly amendment. Assembly declined to recede.

Senate bill, No. 59, Thorn: Right of way for railroad to Tonopah. Senate refused to concur in assembly amendments. Assembly recedes.

Senate bill, No. 76, Dangberg: Granting right of way for railroad to Gardnerville from Carson. Senate refused to concur in Assembly amendments. Assembly recedes.

RUNS INTO A STONE QUARRY

One of the Chief Figures in Burdick Murder Case Instantly Killed at Buffalo, New York

Special to The Journal:

BUFFALO, N. Y., March 10.—Arthur R. Pennell, one of the chief figures in the Burdick murder case, was killed this afternoon while riding in his electric automobile with Mrs. Pennell. They were on Kensington avenue, near Fillmore avenue, skimming along the edge of a big stone quarry. Pennell's hat blew off. The automobile swerved and in some inexplicable manner it leaped over the curb into the quarry. Pennell was killed instantly, his head being crushed to an unrecognizable mass. Mrs. Pennell was injured so badly that recovery is regarded as improbable.

AN ATTEMPTED STAGE HOLD-UP

Robber Fires Into a Stage Containing Women and Children, But Injures Nobody

Special to The Journal:

STOCKTON, March 10.—A masked robber, hiding behind a clump of brush on the stage road between Ione and Jackson at about quarter to five o'clock this evening fired four shots at the four-horse stage carrying passengers and express and killed one of the horses. The animal lived to run to the next stage station. Nobody was hurt, although the stage was filled with women and children.

INCENDIARY FIRES

Hundreds of Thousands of Dollars Go Up in Smoke

Special to The Journal:

PORTLAND, March 10.—Three fires of incendiary origin occurred on the water front here today and caused a loss of between four and five hundred thousand dollars. Insurance companies suffer seriously, as all the property was well insured.

OBJECTS TO TREATY

On Ground That Rights of Republic Were Not Protected

Special to The Journal:

PANAMA, March 10.—One of the members of the Colombian congress recently elected expressed himself in very strong terms against the treaty on the ground that the rights of the republic were not protected and the pay not adequate.

We have a very large stock of window glass. Porteous Dec. Co.

ENGLAND CELEBRATES

The Fortieth Wedding Day of Her Monarch.

Special to The Journal:

LONDON, March 10. — It is forty years today since Albert Edward, Prince of Wales, led to the altar in St. George's Chapel, Windsor, Alexandra, the fair daughter of the sea king, Christian IX of Denmark. He was then twenty-two years old and she was nineteen. Now he is sixty-two and she is fifty-nine.

During the day numerous congratulatory messages were received at Marlborough House, and there were other and more substantial reminders of the happy anniversary in the shape of handsome presents from friends and relatives. The only formal recognition of the day was a dinner party at Marlborough House this evening, which was attended by all the members of the royal family now in England.

Queen Alexandra is making preparations for her customary spring visit to Conephagen, where she will be joined by the king early next month on the occasion of the family gathering in celebration of the eighty-fifth birthday of the venerable King Christian.

BOOKMAKERS LOSE BIG MONEY

Biggest Cleanup of the Racing Season Is Made at Oakland By Backers of Forest King

Special to The Journal:

SAN FRANCISCO, March 10.—The biggest cleanup of the present season was made at Oakland today when Forest King came home in front in the fifth race. The horse was as good as 100 to one at the opening, but was backed down to ten at post time. He won in easy fashion, and his backers took out of the ring not far from thirty thousand dollars. The bookmakers made a vigorous protest, as the victory showed a remarkable reversal of form.

W. P. Fuller & Co.'s pure prepared paint. Porteous Dec. Co.

Hot noon lunches at J. J. Becker's.

White Pine Cough Syrup

For coughs, colds, lung and bronchial affections or baby's croup. Every drop has intrinsic merit. It is a remarkable product of science, skill and care. It's popularity can be summed up in two words, it cures

No substitute will do. 25c and 50c a bottle

TRY OUR BRONCHIAL TABLETS, 10c a BOX

The Cann Drug Co., CORNER 2d and VIRGINIA STS Leading Druggists

RODGERS 1847 SILVER PLATED KNIVES, FORKS AND SPOONS

Special Reduction Sale

Everyone can have fine tableware at the princes we are selling same.

GOLDEN JEWELRY STORE

Cor. Second and Virginia Sts.

Gray, Reid & Wright Co.

The Keystone of Our Success, viz: The best possible value for your money; Honest treatment to Our Customers; The best possible service; Money back if not satisfactory.

AT 50c WE ARE SHOWING—The largest assortment and best values in all wool dress goods at this price in 38to 42 inch goods. Over 25 different lines for you to select from

MERCERIZED WAISTINGS—Your choice of over 100 patterns at popular prices 40c, 50c, 75c and 90c yd.

HEAVY PIQUES—For waists it is the popular thing now PRICE 25c to 30c

CORSETS—Eight different lines to select from each line from three to five different colors. Our stock of corsets is the most complete of any in Reno. Come in and look at our display PRICES 50c, $1, $1.50, $2.00

NEW EMBROIDERIES—We are showing strong values and they are fresh new goods large assortment

LADIES BLACK SKIRTS—Made of fine soft finished mercerized Pekin stripe, graduated flounce with silk ribbon edge on ruffles, perfect shaped top. We claim this skirt to be a perfect garment OUR PRICE $4.50

LADIES BLACK SATEEN SKIRTS—Made of a very heavy quality highly mercerized sateen, with two ruffled flounces, cut full OUR PRICE $2.00

VALENCIENNES LACES—New and just received they are a fine assortment in fine little edgings and beadings, lace insertions, also the wider insertions with lace to match.

CHILDRENS HOSIERY—Full fashioned, made of combed Moro yarn, splendid weaves have high spliced heel and double sole. PRICE 25c Pair

CHILDRENS HOSE—With the long ribbed leg seamless shaped foot good quality cotton, strong and durable hose OUR PRICE 12½c

TELEPHONE BROWN 285. 237 VIRGINIA STREET.

It is Up To Us

to do all work entrusted to us promptly and to the "Queen's taste." The Troy Laundry is many steps in advance of that of others. The home laundress has not the time or experience to equal our work and the ordinary washerwoman has not the means or the ambition.

Troy Laundry Company

Phone Main 371

Long Overcoats

Dame fashion decrees them correct for winter wear and Sid Foster follows close to fashion's dictations with a garment that is perfect fitting and stylish, yet gives perfect freedom in walking. An artistic creation to say the least.

S. C. Foster, TAILOR DRAPER IMPORTER

Hartung Bldg., Virginia Street

Phone 231 Brown

ARCADE HOTEL

Open day and night. Convenient for all trains. Fine restaurant attached. Best of wines, liquors and cigars at the bar.

COMMERCIAL ROW : : RENO, NEV

Why Do the "SOROSIS" shoes please our customers so well, and why is it that all up-to-date dressers wear them?

Because They are the fashion plates in footwear, made on up-to-date lasts, peerless fitting, absolutely perfect throughout and cut from "A1" leather.

Sorosis Shoes, known in both hemispheres, combine alll these features, and their equal cannot be found at any price. Style, Comfort and Fit are the essential qualifications found in all "Sorosis" shoes.

Tel. Blk. 243 Cleator's 17 W. Second

NewspaperARCHIVE®

(Near Masonic Hall)

The most complete and modern establishment of its kind on the Pacific Coast.

PHONE--MAIN 31; RESIDENCE 35

The Farmers and Merchants Bank

Paid Up Capital $100,000

A. F. TOOLEY.....Cashier
A. H. SMITH.....Asst. Cashier

A general banking business transacted, buy and sell exchange on all the principal cities of the United States and Europe

Investigate our savings department one dollar starts an account with us

Boxes for rent in our Safe Deposit Vaults at $2 per year

Southeast Corner Second and Virginia Sts.
RENO, NEVADA

Washoe County Bank

RENO, NEVADA

Capital fully paid $500,000 00
Surplus fund 50,000 00

DIRECTORS AND OFFICERS.

Geo. W. Mapes .....President
M. E. Ward .....Vice President
Frank M. Roland.. 2nd Vice President
C. T. Bender .....Cashier
George H. Taylor .....Asst. Cashier
H. M. Martin ..... Director
D. A. Bender .....Director
A H. Manning .....Director

With a large capital and fine equipment this bank is prepared to extend every reasonable accommodation.

Interest paid on time deposits at the rate of 3 per cent per annum.

Fire insurance—first-class companies represented.

Bank of Nevada

TRUSTEES—Daniel Meyer, Herbert Fleishhacker of San Francisco; Moritz Scheeline Geo. F. Turrittin, J. N. Evans, P. L. Flanigan, Henry Anderson of Reno; Richard Kirman of Carson; H. M. Gorham, J. B. J. B. Overton, C. E. Mack of Virginia City.

Paid Up Capital, $600,000

Accounts of Banks, Corporations and Individuals received on favorable terms.

INTEREST PAID ON TIME DEPOSITS

Buy and sell exchange on all the principal cities of the United States, Canada, Europe, Asia and Africa.

Messrs. Scheeline and Osburn are resident agents for twenty-eight Fire Insurance Companies, the total assets of which are $217,640,081.

Safe deposit boxes for rent, prices according to size, varying from $3 to $12 per annum.

G. F. Turrittin ..... President
Moritz Scheeline ..... Vice President
F. L. Flanigan .....Second Vice President
Richard Kirman..... Cashier
A. G. Raycraft....Ass't Cashier and Secretary

WE SOLICIT YOUR BUSINESS.

Button Button Who's Got The Button

You need 'em in your Biziness,

DANN is the Button Man

Reno Photo Button Manfg. Co., Riverside Studio, F. P. Dann, Mgr.,
202 Virginia St., Reno, Nev.

Washoe County Title Co.

218 Virginia St., Reno, Nevada.

CHAS. L. KNOX, Attorney-at-Law
General Manager

Abstracts of title furnished on short notice for any lands in Washoe County.

You cannot borrow money on your land without an abstract; many titles are defective and now is the time to have the errors corrected. Phone, Brown 244.

Oakes and Nash

RIVERSIDE UNDNERTAKING PARLORS
(Successor to McPhail & Stewart)
UNDERTAKERS AND EMBALMERS

We carry the only wholesale line of eastern and Western goods in Nevada. Local trade supplied from our full stock at San Francisco prices. Office, Opera House Block, Phone Brown 411; McPhail residence, 605 Virginia street, Phone Green 384; Stewart residence 613 4th street, Phone Red 304.

Morning!

Come over and let us tell you about our new

Substitute for Glass

It's unbreakable. Anyone can apply it. Will admit as much light as glass. Fits flat, round or irregular surfaces. Requires no sash or putty. Can be used for roofs and windows. It's a pretty good thing. Better get next to it. It's cheap too.

Say! Have we ever told you that we sell

Shafting
Pulleys
Hangers
Boxes

And all kinds of power transmission material

Engines
Boilers
Pumps
Compressors

And all kinds of Iron and woodworking machinery

Motors
Dynamos
Transformers
Copper Wire

And all kinds of electrical apparatus

Shoes and Dies
Mortars
Screens
Copper Plates

And all kinds of stamp mill material

Hoists
Wire Rope
Cages
Cars

And all ki—— What's that? Do we make CASTINGS? Well! We should say so. Any weight. Any quantity. Any size. Any kind. Hard or soft Iron, Bronze, Brass or Copper.

Oh, Yes!

About repair work. We can make repairs so cheaply, it will pay you to break your machinery occasionally just to let us fix it up for you. You'll find it actually cheaper than running it.

Nevada Engineering Works

Reno, Nevada

FOR SALE . . .
REGISTERED
Hereford Bulls
AN HEIFERS
Alamo Hereford
John Sparks, Prop.

Oberon and Louvre Cigar Stands

All the popular brands of IMPORTED and DOMESTIC CIGARS, CIGARETTES SMOKING and CHEWING TOBACCOS.

H. A. MAY

Social Chat on Timely Topics from the Pen of Madam On Dit, our Regular Correspondent.

Grip has us all in its fiendish clutches and claims us for its own—not the very sweetest form which savors of pneumonia and pleurisy every time it approaches you, but it is the tenacious form with its accompaniments of aching limbs, a vilely throbbing head, and not only loss of appetite, but loss of every friend, every hope—every desire. I know I have given you dear old Bishop Fitzgerald's description of this disease. I distinctly remember having done so, but it will do to repeat, for it is the best I have yet heard. "It is tenacious as a poor relation, and as malignant as the devil."

The sun is shining gloriously this morning, and the hills around about us are very beautiful with the soft March mist resting lightly on their coat of spring green, so let the grip go and face the beauties we have this morning.

With the incoming of so many prominent eastern men, national politics are being discussed to a considerable extent, and Will Hearst's name is heard with such reiterative emphasis that surprises San Francisco people. "A prophet hath honor save in his own country," and the people on this coast have not been crediting him with the same degree of force which the east accords him—a force which is being accentuated just now by a combination of circumstances, and which is being most adroitly handled by Hearst's advocates.

Take, for instance, this negro question, how it is being fomented, turned and twisted. I am a southern woman. Every drop of blood in my veins owes its origin to southern ancestry; but, also, am I a Republican, and were I a man living in the south and this negro question were forced upon me, as it now looks it would have to be forced upon the south, my very soul would rise in open revolt, which could only find expression at the ballot box, when Roosevelt's name comes up before the people. And so feel all southern people. Letters of a private nature received from them betray an active bitterness — a bitterness which was thought long since to have died out—so quiescent has it been.

Definite word has been received that we are really to have a visit from President Roosevelt and his party this spring, and already the question is being agitated as to whom will entertain and who will have charge of our distinguished guests. Of one thing may we rest assured; there will be no repetition of the Scott hospitality during the McKinley visit. Roosevelt will be boarded as well as lodged. It was a woeful mistake for Mr. and Mrs. Scott to have made, and one which I have never been able to understand, for they are people who spend their money very freely, especially when any point is to be scored, as there was in this instance.

When Mrs. William Croker gave up her home to Bishop Potter she gave it up entirely, and just effaced herself. Carte-blanche was left in every possible direction, stables turned over and the bishop just kept open house. The contrast was most marked.

Word has come that your popular Governor Sparks was really quite ill with the aforesaid grip, and I fancy his daughter, Mrs. McKenzie, from what I heard, must have been anxious concerning him. I also hear he expects to resume his duties at the capitol this week. Some friends were recently giving me an account of the Sparks ranch in your state, over which they waxed very enthusiastically.

The prettiest little baby cards were floating about last week, "Miss Mary Stubbs Parker," the grandchild of Mr. and Mrs. J. C. Stubbs, and any number of loving messages were sent to Louisville, Kentucky, to the dear little mother and proud young father, who are so warmly enshrined here in the hearts of their old friends.

It looks as though there were another tragedy looming over the Tevis family. Really it is becoming very weird. A few days ago, as you saw, came a cable from Paris telling of a singular fall of John C. Breckenridge, the son of Mrs. Frederick Sharon, and yesterday word was received here that his back had been broken, and that he was incased in a plaster of paris cast. A few years ago Mrs. Sharon had four children—one by her second husband, Mr. Sharon, and three by her first husband, Mr. Breckenridge. First came the death of young Sharon, the suicide of Breckenridge, the insanity of Miss Breckenridge, and now this last tragedy.

Mrs. Hugh Tevis is at present in the city, and is perfectly stunning in black velvet trimmed with ermine—ermine hat, stole and muff — all of which set off her blonde loveliness to the most charming advantage. Every eye follows her as she moves, this young widow of twenty, who has had experience enough crowded in her life for three average women.

There are two or three weddings on the tapis just now, Miss Gladys Merrill and Mr. Bates, and Miss Edith McBean and Dr. Kurstedt, U. S. A. Both of the young women are prominent and both handsome.

Just now we have no particularly prominent people from the east among us, but are looking for the Harrimans, Crockers, Alexanders, Schelys, Fricks and Seward Webbs.

Women are very busy shopping and sewing, getting ready for summer flitting.

Mrs. Henry T. Scott leaves in the near future for Europe. Mr. and Mrs. Lawrence Scott also spend the summer abroad. Mr. and Mrs. Walter Hobart, too, accompanied by Miss Eyre, cross the pond for the season. Times must be brightening up with this young couple for Mr. Hobart takes a stable of horses with him.

Mrs. J. C. Stubbs and her party, who left Reno last week for the Grand Canon of Colorado, are having a gloriously fine trip of it, but they did so hate to leave the west.

A CHANGE OF RUNS

Matters That Will Probably Interest Many In This Section

Eight extra conductors who have been running between Carlin and Wadsworth have been assigned to runs on the east end and ordered to report at Ogden. Several of the men selectd ift for that place on today's No. 2. Among those who have been transferred to the east end are Conductors Diamond, Bryant, Perkins, Rutherford, Evans, Tucker and Woodruff.

Inquest to Be Held Thursday

The Coroner's inquest over the remains of Victor Brinzo will be held Thursday morning. Yesterday an autopsy was held, and it was decided that deceased came to his death as a result of wounds received at the hands of William Dondero, although this statement was not made public.

Life's Struggle O'er

The funeral of the late Mrs. Mary A. George took place yesterday in San Francisco. Mrs. George left four children to mourn her loss. She was a relative of Nat and Harry Butts of this city, and the former left Monday to attend the funeral.

District Court

The District Court was still engaged yesterday in hearing the case of the Reno Mill & Lumber Company vs. W. J. Westerfield. Cheney, Massey & Smith represent the plaintiff, while Mr. Westerfield's interests are being looked after by Attorneys Norcross and Orr.

Slowly Improving

Judge Richard Nash was reported as much improved last night. His honor has been suffering from the grip for the past three days. If he obeys the instructions of his physicians he will be at his desk this morning.

Will Have Good Clothes

Harry Kelley won the suit in the Davis drawing night before last on the eighth ballot. In the new suit club J. C. Curry pulled out the lucky number, and will have the glad rags on in a short while.

Coast cauliflower and celery can be found at J. R. Bradley Co.

If you want fresh frozen oysters go to J. R. Bradley Co.

Grill room at Overland hotel open all night.

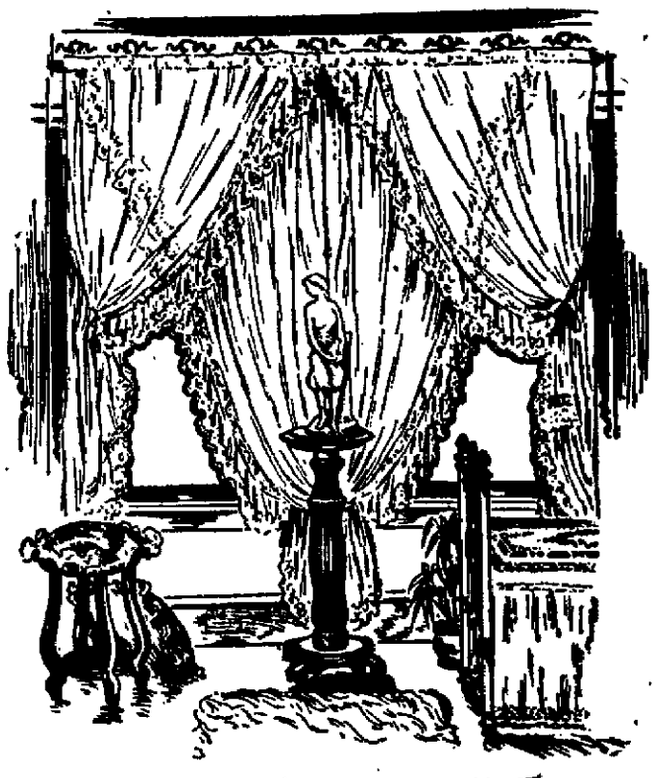

Lace curtains---latest styles.

Our lace curtains present excellent examples of taste, style, propriety and comfort in dressing the window in the dining room, sleeping room, living room or parlor. They represent a wealth of material and splendor of decorative art, and are admirable conceptions of gentility and refinement which are elements of first importance in the adornment of the home. Our lace curtains stock is full of "exclusives."The new designs have a real style you won't find elsewhere. One of the noticeable features is the "infinite variety." A few price ideas given below:

Nottingham curtains—dainty in appearance—and the prices are sure to please. Prices at 75c, $1, $1.25, $3, $3.65 the pair

Irish point curtains—plain centers, with 9-inch borders of pretty design worked on heavy bobbinett—46 inches wide and 3 yards long. An excellent assortment. Priced at $2.75, $4.25, $6.25, $7.00 the pair.

Ruffled swiss curtains—made of good quality plain swiss—full well made ruffles—double stitched. Greatest bargain ever shown in Reno. Priced at 90c the pair.

Fancy striped swiss curtains—two styles—perfectly made—suitable for bedroom and light summer curtains. Priced at $1.20, $1.50 the pair.

Muslin curtains—plain swiss curtains of fine qualities—ruffles sewed on in such a manner as to present a very pretty band effect—a very stylish curtain. Priced at $1.80 the pair.

CREDIT IF YOU WANT IT

John Breuner Co

Virginia Street, between First and Second, Reno

Frank Campbell

Has a full line of Fancy and Staple Groceries, Fruits and Vegetables and he is selling them at the lowest prices.

Phone Main 451
Cor. Virginia and Fourth Sts., RENO, NEVADA

The Owl

First-class Saloon and club rooms, where pretty good drinks and cigars are sold, and entertainment provided for patrons.

Brearley & Uniacke " " Virginia Street

Something Doing, Yes!

We have been very busy this week and will be for months to come

Over Two Tons

of new goods received this week and many more to be in Shortly

Our Show Window

will have a few of the many nice things to be seen this season—Percales 10c, lawns 5c, challies 5c, mercerized madrass only 20c other houses ask 33 1-3 more for the same goods.

Surely such great stock cannot fail to meet every want, We are more liberal in our dealings with customers than most houses

Novelty Dry Goods Store

Phone Black 241 O'CONNOR BLOCK Opposite Old Postoffice
Attention to Mail Orders

NEWSPAPERARCHIVE®

INQUEST HELD

Coroner Updike and a Jury Render Verdict on Remains of J. Hastings

An inquest was held yesterday over the remains of John Hastings, found dead in a saloon in East Reno a few days ago. The verdict rendered was as follows:

State of Nevada, County of Washoe. In the matter of the inquisition upon the body of John Hastings, deceased, we, the undersigned jurors summoned to appear before F. C. Updike, the coroner of the County of Washoe, State of Nevada, on the 10th day of March, 1903, to inquire into the cause of the death of John Hastings, found lying dead in a saloon in East Reno, having been duly sworn according to law, and having made such inquisition, after inspecting the body and hearing the testimony adduced upon our oath each and all do say that we find the deceased is known John Hastings, nativity unknown, aged about 35 years and that he came to his death on or about the 8th day of March, 1903 in this county by a gunshot wound inflicted by his own hand. All of which we duly certify by this inquisition in writing by us signed this 10th day of March, 1903

Chas. Caulkins, E. S. Lievre, E. C. Leadbetter, P. Barnes, D. H. Lodge, J. Michael

Our picture frames are artistic and our work invariably pleases. Porteous Dec. Co.

Hot noon lunches at J. Becker's

BAPTIST LADIES MEET

An Interesting Hour Spent Yesterday That Was Enjoyed By All

The Baptist Ladies' Aid Society met with Mrs. M. A. Cox, at 212 West street, yesterday afternoon. They met a cordial welcome and were royally entertained. The attendance of ladies was unusually large, there being in attendance about forty. This organization of ladies is growing and is making itself indispensable to the carrying on of the work of the Baptist church. The members are taking a great interest in inviting their friends to the meetings and with large success. Another feature of the meetings lately is the invitation of gentlemen in the evening after 5 o'clock, when lunch is served and a general social good time is indulged in. A mission circle has been organized among our ladies, and new interest is manifested along missionary lines.

A cordial invitation is extended to the many strange ladies who are coming to Reno to attend our society meetings. Next meeting will be held in two weeks with Sprague, at Sparks farm.

Marriage Licenses

There was but little of interest doing in the courthouse yesterday aside from routine work. Judge Nash was not able to attend to business, and as a consequence the Justice Court was a blank. One couple applied for a marriage license. Their names were Walter F. Adams and Alma I. Dutton of Dos Palos, Cal.

Fraley's
RENO, NEV

NEW SPRING SUITS

We have just received by express direct from fashions center about

50 New Costumes 50

These are all new and distinct styles no two alike and are the latest creations of high grade ready to wear suits. You are cordially invited to inspect them. Every garment fitted and perfect satisfaction guaranteed.

H. Fraley, 204 Virginia Street

Bargains In Hats...

We will sell every Winter Hat in our store regardless of cost to make room for Spring Goods.

M. F. Goodwin & Co.
204 Virginia Street Reno, Nevada

Sunset Development Co.
DEALERS IN
Mines, Mining Stocks, Real Estate and Loans
If you have a producing mine or a good first class prospect we can place it for you, as we have eastern connections in all principal cities. Only propositions of merit considered
WRITE US ABOUT YOUR PROPERTY
McCormack Bldg. Over Post Office
RENO, NEVADA

THE RIVERSIDE HOTEL

THE only strictly first class hotel in the State of Nevada. All modern convenience. Large, sunny rooms, elegantly furnished. Electric lighted. Steam heated. Hot and cold running water and return call bells throughout the building. Electric elevators. All outside rooms. A dining room of comfort and beautiful surroundings and an unexcelled table. The Riverside Hotel is situated on the banks of the Truckee river, away from the noise and bustle of the city.

H. J. GOSSE, Proprietor :: Reno, Nevada

We will tell you

very soon the day that we will open. We are going to show the finest line of fancy and staple groceries ever brought to Reno. We will be in the room formerly occupied by Nelson & Peterson 316 North Virginia Street.

THE W-B GROCERY CO.

LECTURES OF PROF. WILSON

Addresses Delivered Before High School Pupils.

Prof. N. E. Wilson, of the State University, lectured in the schoolhouse Saturday afternoon and in the M. E. church the same evening. Both were greatly enjoyed by those who were present.

The subject of the afternoon lecture was "Sulphuric Acid" and one of especial interest to the pupils of the high school chemistry class.

Prof. Wilson gave a detailed description of the manufacture of sulphuric acid from the time the material is placed in the retorts until it comes from the plant. Strong acid was thoroughly explained by means of slides, making clear every step.

Prof. Wilson was for two years connected with the Standard Oil Company's sulphuric acid plant in New Jersey, so he spoke from the standpoint of actual experience. The slides used in illustrating the lecture were works of art and were prepared at the plants by Prof. Wilson.

He explained why certain material only can be used in the manufacture of the acid, also how the plant is kept in repair, and gave a very clear description of the manufactory in general.

The pupils were well able to follow Prof. Wilson's address and were highly pleased with what they saw and heard.

The evening lecture drew a large audience to the M. E. church, and all were well pleased with his very interesting talk on "The Nevada State University."

The lecture was preceded by a short musical program, including choruses by high school girls and a beautiful vocal solo by Mrs. F. M. Lee. Rev. Edson made a few introductory remarks.

We are able to give but a brief synopsis of Prof. Wilson's lecture. He gave the history of the State University from the time of its establishment at Elko. The university is now recognized by Harvard, Yale, University of Chicago, Berkeley and Stanford. It has thirty-five regular professors and instructors and is attended by about 300 students. The different departments were normal, commercial, preparatory, mining, mechanics, domestic sciences, ancient and modern languages, English history, preparatory medicine, agriculture and others, there being a specialist for each department.

Stereopticon views were presented, showing the eleven buildings and the uses to which each is devoted. The lecture not only called attention to the valuable points of the different buildings, but explained their several defects. The lecture was a veritable fund of information on the subject and all left feeling that they had been put in touch with the university.

The series of lectures given here will certainly be of the greatest value to the school, and the utmost credit is due Principal Winfrey for his enterprise in arranging for the course.—Standard.

WILL RUN AN EVENING PAPER

New Men to Enter the Journalistic Field in This Growing City

Messrs Cornell and the Bryan brothers will, in about two weeks, issue the first number of the Reno Evening Record, a four page six column paper, which will be mechanically one of the handsomest papers of its size in the country. The plant has been shipped from San Francisco, and is due to arrive tomorrow.

The new publishers the not strangers in Nevada. Mark H. Bryan was the first male child born in Virginia City, and learned his trade as a printer on the Territorial Enterprise, while his brother has lived and worked off and on for twenty-five years. S. Cornell formerly owned the Tonopah Miner, and has had twenty years' active experience on some of the best papers in the west.

NEW JOBBING HOUSE COMING

Distillers of Cincinnati, Ohio, to Open a Reno Branch

Sam Woolf, representing Gerson, Seligman & Co., the well known distillers of Cincinnati, Ohio, who has been in Reno for several days, left for Elko last evening, where he will remain for a short time and then go on to Salt Lake.

"Our house," said Mr. Woolf enthusiastically, "is very much impressed with the immediate growth of Nevada, and is thoroughly alive to the fact that the state in general and Reno in particular, will before long add materially to their population, and in consequence will have a local agent located here to handle its goods.

"In Reno, and all over the state, trade is booming, and we have decided to get in on the ground floor, feeling assured that the results of the future will justify our judgment."

ATHLETIC EVENTS

Program to Be Carried Out by University Students.

One of the most excellent and entertaining athletic programs ever seen within the invigorating boundaries of fair Nevada will be presented to the people of Reno during the months of March, April and May of this year.

Illustrative in what the human body can endure when properly conditioned, instructive from a scientific point of view, and entertaining in their varid arrangement, will be the features of these gala days.

Men will be seen to fly over the cinder path as though some superhuman force was the propelling agent. Others will with a single bound leap beyond twenty-two feet, while still others will give a phenomenal exhibition of vaulting eleven feet and 6 inches. Men will labor in the 440, 880 and the mile runs till their very muscles seem ready to expand and burst. The long flights of hurdles will be skimmed as though the runner was being carried by the wings of a fleeing fairy. The sixteen-pound weights will be hurled through the air like rockets. Can there be one soul in our midst who has so little life as to say: "I do not care to see them."

Years ago a famous athlete, one who was participating in the great Olmpian games, after winning a twenty-five mile race, reached forward to receive the golden crown of victory, and then fell dead. This man gave for the athletic honor of his country the last full measure of devotion—his life.

Turning to the University of Nevada athletic field, on the campus, similar sights may be seen, but the men who participate in them will be so perfectly conditioned that when the terrible strain of winning a long distance run is over, when by exhausting every pound of physical potential energy, and having won honor for their college and state, a few minutes' rest will be all that is required to restore them to their nomal condition.

Some people will say: "Why, any man who would undergo a strain of that kind is a fool." Now, kind reader, you may search the college world over, and you will find that 99 out of every 100 university athletes who were graduated from their respective institutions of learning are a magnificent success in after life, both financially and morally, financially, because they possess the grit and perseverance to carry through any project they may be connected with; even in a losing proposition they learn to fight out the loss, just as in the footrace, making the loss as small as possible. Morally a success because their associations consist at all times of a refined and educated element, and, realizing at the same time that perfect physical condition must be maintained, they gradually develop into a type of useful manhood that we admire. A person in order to be successful in life must be popular. In order to be popular you must possess a jovial disposition that will enable you to make and retain friends. In order to be jovial and entertaining you must be healthy. In order that you be healthy you must have the body developed as well as the mind, and in order that the body may be developed you must take an active part in athletic sports. In other words, to be a success in life the body must be developed as well as the mind.

President Roosevelt once said: "Any man can become President, but there are few who can captain a football team." This remark shows what veneration our chief executive has for athletic sports. He evidently realizes the vast amount of lasting good that is to be gotten out of them. President Roosevelt is a great admirer of football. While at college he always played, and, in addition, used his every effort to influence others to put on the moleskins, and build themselves up physically and morally.

The University of California and Stanford, whenever they visit us, never fail to cast invidious glances at our superb athletic field. The beautiful location of the arena, the magnificent natural bleachers clothed with a covering of nature's choicest grasses, is enough to satisfy the desire of the most fastidious.

Captain Atkinson, of the Reliance football team, during his brief sojourn here last fall, was heard to say: "If we had a field like yours on which to carry out our various athletic sports we would make the Reliance Club rich." Atkinson is well known as an athlete throughout the entire west.

Laid to Rest

The funeral of the late John Ardams took place yesterday afternoon from Perkins & Oliver's undertaking establishment on Sierra street. His remains were laid to rest in the cemetery to the west of the city.

Painters and paper hangers' brushes, wheel knives. Porteous Dec. Co.

Winter Is Going

For that reason I will sell all of my

Overcoats and heavy Suits at 40 per cent Discount

Men's and boys' suits will be sold at 40 per cent discount.

John Sunderland

Moving Out Sale

Because a new building is to be put up where we now are
WE MUST
Move Out by April 1st
This Means That
Stock Must Be Reduced
Because we Will Have No Place to Put It

Everything will be sold regardless of cost. Our handbills will give further particulars.

RENO DEPARTMENT STORE
C. H. Mott
Phone Green 171 123 Virginia Street

Sugar Free

In order to introduce our splendid line of Teas, Coffees, etc., we will give away **One Pound of Sugar** with each **25c purchase.**

WIGG & KINNEY Old Postoffice Building, West Second St.

MERCHANT TAILOR

I am showing the latest Fabrics in fine Art Tailoring. Cheviots, Wosteds and Cassimeres. I Also carry a very fine line of Overcoatings and use the very best material in finishing.

Joe Jarvis
Room 6 Queen Building RENO, NEVADA

The New Overland Hotel

Is now open and ready for business. This hotel is the only steam heated hotel in town. Electric lighted throughout the building. The most complete dining room and grill in the town. Meals served American and European. The finest bar in the State in connection. Strictly first-class.

Canady & Sadleir, Props., Reno

RENO CABINET & NOVELTY CO.
Have just received a consignment
...of...
Quarter-Sawed Oak Mantles
In the latest designs. We are Sole Agents for
THE JACKSON VENTILATING GRATE
The public is invited to inspect our stock before purchasing elsewhere.
334 SIERRA ST. PHONE RED

NewspaperARCHIVE®
NewspaperARCHIVE®

NEVADA STATE JOURNAL

RENO, NEVADA

Published every morning, Monday excepted.

E. L. BINGHAM . . . . Lessee and Publisher

OFFICE ....THE JOURNAL BLDG., SECOND STREET
TELEPHONE ....GREEN 511

TERMS:

One year, by mail	$6 00
Six months by mail	3 00
Three months by mail	1 50
Per week (by carrier)	15

AGENTS—Davis & Kirman, Carson City, Nevada.

Entered at the postoffice at Reno, Nev., as 2-d class matter

JOHN H. DENNIS, Editor

TO SUBSCRIBERS—Parties who do not receive their paper or have any cause of complaint will oblige by notifying this office.

CITY AGENTS

Harry Davis, Commercial Row.
Rosenthal & Armanko, Commercial Row
Morton & Butler, Virginia Street.

$10 REWARD

Will be paid for information that will lead to the arrest and conviction of parties stealing copies of The Journal from the premises of subscribers.

AHOY! THE LEGISLATURE

CAPTAIN GRIFFIN of the staunch A 1 oakribbed and copper fastened ship Washoe, is the author and introducer of two of the most important, as they are certainly the most righteous measures that have come before the legislature during the present session. The sturdy old mariner, with the assistance of his gallant crew steered the constitutional convention resolution safely through the shoals and reefs of the Assembly waters, mooring it snugly in the harbor of the Senate, from whence it is to be hoped it will be promptly dispatched to its destination upon the log-book of the senatorial craft.

Now let the old skipper rig a watch-tackle and attach it to his purity of elections bill, take a turn around the capstan, pipe all hands to the bars, and with a "cheerily ho" kedge that measure to its point of departure for its final voyage. If he will accomplish this he is authorized to call all hands aft to splice the main brace at the cost and expense of the Nevada State Journal.

ABSURDITIES IN LOGIC AND POLITICS

THE San Francisco Chronicle wails gently because of the failure of congress to act upon the President's recommendation that duties be reduced on the products of the Philippine Islands, and takes Senator Teller severely to task for his alleged threat to talk such a measure to death. The same great newspaper is bitterly opposed to any reduction of duties between the United States and Cuba, even though it is urgently demanded by the President. Herein the Chronicle puts itself straight in line with Teller, and would applaud any effort of his to talk the Cuban treaty to death. Such is the broad "national" character of the tariff.

The Chronicle would probably attempt to explain this inconsistency by claiming that the Philippines are territory of the United States while Cuba is not. This, however, does not touch the economics of the question, and besides, if the Philippines are to be regarded as domestic territory while Cuba is foreign then there should be no duties at all upon goods imported from those islands, and none upon the goods which we send there.

The position of the Republican party with reference to the Philippines is absurdly inconsistent. The islands are foreign territory for some purposes and domestic for others. Could anything be more preposterous either in logic or constitutional law? The islands are territory of the United States but not United States territory! Think of that as a legal and political distinction! And yet just such absurdities in logic are necessary to defend this new fangled policy. It grows out of the fact that Republicans have established a colonial policy and dare not admit it. And so they split hairs and quibble.

Then the Chronicle hits ex-Senator Mason a lick because of his statement that we should stop governing the Philippines. Our San Francisco contemporary actually denies that we are governing the Philippines. It says:

"What sane advocate of their acquisition or retention has ever proposed that we should govern them? What has been proposed and what will continue to be demanded until it is gained, is that we should give to their inhabitants the same commercial privileges that are enjoyed by the people other American territories and then let them govern themselves. There is no trouble with the people of Arizona or Oklahoma. They are contented and prosperous. Upon the same terms the Filipinos would be equally prosperous and contented and there is no reason why those terms should not be granted."

The Journal will not undertake to vouch for their sanity, but it will say that practically all the advocates of the holding the Philippines have not only proposed that we should govern them but that we should shoot down every Filipino who denied our right to govern him. Perhaps the Chronicle can explain what the war with the Filipinos was all about. Were we fighting them and slaughtering them by tens of thousands and laying waste great areas of their country merely to enable them to govern themselves?

It is very true that if the Philippines were in the position of Oklahoma and Arizona there would be no trouble but unfortunately the positions are altogether different. The two territories named are a part of the United States; their inhabitants are mainly Americans, proud of their nationality and rejoicing in their citizenship. They want statehood of course, but even without it they are American citizens and glory in the fact. Is all of this true of the Filipinos? The simple and obvious fact is that they are as completely a subjugated people (so far as the subjugation has been successful) as there ever was on the face of this earth. The Chronicle might as well say that no Briton proposes to govern East India, as to claim that no Republican proposes to govern the Philippines.

CANADIAN ANNEXATION

CONGRESSMAN De ARMOND of Missouri wants the United States to acquire Canada and believes the preliminary negotiations should commence at once. He says of his resolution on the subject:

"If the United States must expand it certainly can be done far more advantageously from every viewpoint, by acquiring territory contiguous to our own boundaries than by reaching out all over the world for new posessions, and with that end in view I have introduced a resolution in the house requesting the President to ascertain if Great Britain would consent to dispose of all or part of Canada.

"This country lies right at our doors; the characteristics of its people are similar to ours, and, if acquired and opened up to settlement under the protection of the American flag, wholesome and satisfactory expansion would result.

"The available land in the United States is being rapidly taken up. As our population increases some provision ought to be made for its accommodation.

"My resolution provides that the President be requested to learn and advise congress on what terms, honorable to both nations and satisfactory to the territory to be primarily affected, Great Britain would consent to cede all or any part of the territory lying north of and adjoining the United States.

"It further provides that this territory be formed in due time into one or more States and admitted into the Union on equality with the other States. The inhabitants thereof, in the meantime, are to enjoy all the privileges and immunities guaranteed by the Federal Constitution."

It is a fact that American farmers are going into Canada and taking up land in increasing numbers and that American capitalists, according to eastern papers, are every year investing more money in Canadian properties. With reciprocal immigration between the United States and Canada, there will come a better knowledge and more appreciation among these people toward one another and Canadian sentiment in favor of annexation may change very much within a short time. England would not now consent to part with that territory, but when Canada gets ready to come into the United States and this country is ready to receive her, what England says will make little difference. It may be well to serve notice on England, by the adoption of this resolution at the next session of congress, that the United States has the subject under serious consideration.

AN IMPORTANT MATTER

THE purity of elections bill, introduced by Assemblyman Griffin of this county, is a very comprehensive one, and in the main it seems to be a good one. The trouble with it is that it was not introduced early enough in the session to secure for it the consideration which it required and deserved—this through no fault of Mr. Griffin's who introduced it at the earliest practicable time. But the bill covers a great deal of ground, and a clear understanding of its many provisions requires much careful and intelligent thought. The legislature has not seen its way clear to take up the measure and enact it into law.

It is certain, though, that some law should be enacted which will suplement existing law and in a degree, if not entirely, prevent the corrupt practices which are a disgrace to our electoral system. The fusion party owes it to itself to make an earnest effort on this line. If the Griffin bill is too voluminous and cumbersome to be passed at this stage of the session, let some briefer measure which strikes at the very heart of the worst evils be taken up and passed. There is no danger of any such measure injuring the honest voter. Bribery in any form is wrong and a disgrace to our Republican institutions. It is hard to imagine any law intended to prevent it that can fairly be considered too drastic.

The Journal understands that Mr. Griffin has prepared and offered a briefer bill than his first one which he hopes to have reported by the Judiciary committee as a substitute for Assembly bill No. 82. The text of the bil has not reached us, but the framers heart is very much in the subject and it is safe to say that however incomplete it may be, it is drawn on right lines and is deserving of careful consideration. There is time enough to enact it if it needs amending, and pass it in some suitable form.

This is a very important matter and it should not be neglected.

PRESSED BRICK

A RENO PRODUCT, and a first-class article. A quarter of a million now ready to place upon the market at the price of common brick. These brick are unequaled in the local market for fronts and general building purposes. A specialty of sidewalk and paving brick. For further information call on or address

RENO PRESSED BRICK COMPANY,
J. E. MONROE General Manager.
East Sixth Street : : : Reno, Nevada

Church Directory

BAPTIST CHURCH (Second and Chestnut streets) W. C. Driver, Pastor—Preaching at 11 a. m. and 7 30 p. m. Sundays. B. Y. P. U. at 6 30 p. m. Junior B. Y. P. U., at 3 p. m. Sunday school at 12 15. Prayer meeting at 7:30 p. m., Wednesdays. Pastor's residence, 209 Maple street.

FIRST PRESBYTERIAN CHURCH, Three blocks South west of Court House on Ridge and Hill Sts.—Public worship at 11 a. m. and 7:30 p. m. Sunday school at 10 a. m. Christian Endeavor at 6:30 p. m. Prayer meeting Wednesday, 7:30 p. m. Rev. Geo. R. Bird. Minister; residence, 420 Ralston street.

CATHOLIC CHURCH (Corner Sixth and Lake streets) F. A. Reynolds, Rector—Mass every Sunday, except second, which is held in Wadsworth. Services at 10 30 a. m. and 7.30 p. m. Sunday School after mass.

CONGREGATIONAL—(Virginia and Fifth streets)—Services every Sunday at 11 a. m. and 7:30 p. m. Sunday Bible School at 12:15 and Christian Endeavor at 6:30 p. m. Mid-week meeting for prayer and Bible study every Wednesday at 7:30 p. m. Junior Endeavor Friday at 3:30 p. m.

TRINITY EPISCOPAL CHURCH (Corner Second and Sierra streets) Rev. Samuel Unsworth, Rector—Holy communion every Sunday and all Holy Saint's Days at 7:30 a. m. Morning prayer and sermon every Sunday at 11 o'clock, full surpliced choir. Sunday school at 12:30 p. m. Evening song and sermon at 7:30. Rector's residence, 110 Second street, adjoining church.

METHODIST EPISCOPAL CHURCH (Sierra street, near First) J. W. Phelps, Pastor—Preaching every Sabbath at 11 a. m. and 7:30 p. m. Sunday school at 10 a. m. Epworth League services at 6:30 p. m. Prayer Meeting Wednesday evening at 7:30. Pastor's residence, 112 West street.

CARD OF THANKS

To the many kind friends of B. H. McKissick and his family. I take this method on behalf of myself and little children, to return thanks to the many kind friends of my late husband, especially to those in Long Valley, for their services to him and for their sympathy and offers of services to myself and children in our late bereavement and hour of trial.

2t MRS. LULU M'KISSICK.

It should be borne in mind that trust magnates do not use wires to send messages to the senate. They merely pull them.

A New One

We are manufacturing a wheel, and will call it the Nevada. Only the best material that money can buy will be used in the construction of these machines. Ladies and gentlemen's wheels will be fully guaranteed by us. We are the agents of the celebrated Racycle, Tribune, Iver-Johnson and medium grade machines. Renting, repairing, enameling, tires, sundries. Wheels called for and delivered. Phone Green 183. Prompt attention and shipment given to out of town work.

Nevada Cycle & Mfg. Co., 18 West Second street.

The President has just opened a canning exposition. Practicing up on the work of preserving the negro vote for future use?

RENO ELKS' HOME COMPANY

The annual meeting of the stockholders of the Reno Elks' Home Company is called for April 3, 1903, at 8 p. m., at Investment hall, Reno, Nevada, to elect officers for the ensuing year and to transact such other business as may be necessary.

H. E. CHENEY, Pres.
ROBT. LEWERS, Sec. M10td

We carry Huster varnishes, they are equal to any. Porteous Dec. Co.

New Goods

I have received a large shipment of new designs of jardiniers for flowers, glass, chinaware; and a large assortment of dishes. I have also a large line of notions, candies, nuts, wall papers, ladies' and gent's furnishing goods at the lowest prices.

P. ANDREUCETTI,
315 Virginia st.

A Texas man with seven wives has just been sent to the penitentiary. Occasionally the law helps a man out of a bad scrape.

Hastings' Dancing Academy

Every Friday evening at 8 o'clock for adults and Saturday afternoon at 2 30 for children, in Kindergarten hall.

Whenever a woman makes a confidant of a man she has an ax to grind and wants him to turn the grindstone.

The only real difference between men and women is that men have to die before they break into the angel class.

Largest stock of wall paper in the state. Porteous Dec. Co.

ANNUAL STATEMENT

Annual statement of the Mizpah Extension Company of Tonopah, of Delaware, for the year ending December 31st, 1902.

Location of works, Tonopah, Nye county, Nevada.

Wages and salaries	$19,331.05
Supplies	12,310.98
Incidentals	1331.28
Taxes for 1902	55.50
Total	$33,028.81

No receipts. All work done for prospecting and development purposes.

Dated this 2d day of January, 1903.

CHAS E. KNOX,
M10w Secretary.

Don't forget the Diamond Saloon.

MIDWINTER NECESSITIES

WHITE PINE AND TAR SYRUP—Good for that troublesome cough. Good for children and for grown folks. Good for a fresh cough or one that has annoyed you for months. 25 cents.

EIDELMEISS CREAM—Redness and roughness of the skin can be quickly cured by using this every day. Don't wait until your hands are chapped. Use it as a preventice. 25 cents.

HOT-WATER BOTTLES—A comfortable cure for sleeplessness from cold feet. Price, according to size, from 75c to $1.75.

ATOMIZERS — Every good kind. The Alpha, for instance, with hard rubber tubes and changeable tips is particularly fine. $1.00, $1.25.

CHEATHAM'S DRUG STORE
138 Virginia Street.

PROFESSIONAL CARDS

PHYSICIANS.

DR. S. M. DE HASLEA,
Physician and Surgeon
Office over Journal
Office Phone Red 205
Special attention given to general surgery and diseases of women.

J. A. HAMILTON, M. D.,
Physician and Surgeon
Confinements, Diseases of women, Surgery, Fractures and Dislocations.
More than 25 years' Experience.
Office over Co-Op Store, Reno, Nev. Phone Brown 164.

C. H. WOODS M. D.
Physician and Surgeon
Office: Bank of Nevada B'ldg. Residence 109 Sierra St. Hours: 9 to 11 a. m. 1 to 3 & 7 to 8 p. m. Phones: Office, Red 34, Res. Black 52.

M. R. WALKER, M. D.
Physician and Surgeon
Office hours: 2 to 4 and 7 to 8 p. m. Sundays by appointment. Office and residence O'Connor Block, Second street Phone Black 244

E. H. WINTER, M. D.,
Physician & Surgeon
Rooms 2 and 3, over new postoffice. Hours 9 to 12 a. m. and 2 to 4 and 7 to 9 p. m. Phone Red 83.

DR. S. G. BINGER,
Physician and Surgeon.
Office over Postoffice. Rooms 5, 6
Hours: 9 to 11 a. m., 2 to 4 and 7 to 8 p. m.
Phones—Res., Red 435. Office Phone Black 81
416 Center street. Reno, Nev.

J. A. MURRAY, M. D.,
Physician and Surgeon
Special attention given to surgery and diseases of women and children. Telephone Red 206.
Office hours—9 a. m. to 11 a. m., 1 p. m. to 4 p. m. and 7 to 9 p. m.
Office Journal Block, Reno

MRS. E. J. VANCE
Experienced Nurse
Tel. Green 433 216 Fourth st.
Reno, Nevada

ATTORNEYS

LEISHMAN & STINGLEY
Lawyers
Will practice in all the courts of the State and United States
Civil and Probate law a specialty
Rooms 17 and 18 O'Cohnor bldg.

E. S. FARRINGTON C. E. MACK
Attorneys-at-Law
Office, Ryland Blk., 117 Virginia st.
Will practice in all courts of the State and U. S. Courts.
Phone Black 265

W. E. F. DEAL
Attorney-at-Law
Offices in the Bank of Nevada B'ldg, Virginia City Nev. Rooms 51-54 Nevada Block, San Francisco Cal.
Will practice in all State and Federal Courts in the States of Nevada and California, and in the Supreme Court of the United States.

FRANK D. KING,
Attorney-at-Law
Legal business promptly and carefully attended to. Rooms 11 and Washoe County Bank Building.

P. N. PACKARD,
Attorney & Counsellor -at-Law
Legal business of all kinds promptly attended to. Office: Sunderland Building, Reno, Nev.

DODGE & PARKER,
Attorneys-at-Law,
Washoe Conuty Bank Building, Reno, Nevada.

JAMES T. BOYD,
Lawyer
Office, rooms 1-2-3, Washoe Co. Bank Building.

H. R. Cooke Albert D. Ayres
COOKE & AYRES
Attorneys-at-Law
Will do a general law business and practice in all courts. Offices in New Journal Block, Reno Nev. Phone Black 203.

SURVEYORS

J. H. DRIPS,
United States Deputy Surveyor
Office—Bank of Nevada Bldg. Special attention paid to government work.

PROFESSIONAL CARDS

DENTISTS.

DR. J. C. HENNESSY,
Dentist
Clinical Instructor in College of Physicians and Surgeons, San Francisco, Cal.
Office Second and Virginia streets
Office hours, 9 to 12 and 1 to 6 p. m.

Dr. CHAS. A. COFFIN
Dentist,
Office: In Investment B'ldg., over C. J. Brookman's store, Virginia Street, Phone Red 283

D. W. RULISON, D. D. S.,
HELEN M. RULISON, D. D. S.
Dentists.
Offices: 218 Virginia street, Reno Nevada. Phone Red 292.

PROFESSIONAL CARDS

NEVADA SANITARIUM,
619 Ralston st
Medical and Surgical
Best equipped sanitarium in Nevada. Patients choose own physician. Dr. M. B. McDonald, Sup't. Phone Brown 451.

SCIOCCHETTI & CO.
..Italian Society of Construction..
Prices without competition. Plans and designs free; economy; solidity; art.
P. O. Box 511 Reno, Nev.

REAL ESTATE

JOHN T. READ,
Real Estate, Fire and Life Insurance and Collections.
Mining Stock and Notary Public
Rooms 17 and 18 O'Conner Block
Phone Black 245 Reno, Nev.

Pyramid House Lunch and Beer Hall

East Side S. P. Depot
Phone 93 Red

Buffalo Lager Beer and Ruhstaller Gilt Edge Beer Always on Draught

Bowling Alley and Shooting Gallery Attached

Chas. J. Frisch, Proprietor

Palace Hotel

Headquarters for Mining Men and Stockmen . . .

COR COMMERCIAL ROW AND CENTER STREETS

...Open All Night...

J. A. FITZGERALD, Prop.

Golden Eagle Hotel....

Sets the best 25c meal in town. All the delicacies of the Season. A daily change is made in the Menu.

W. J. Gill, Prop.

Sierra Street, Reno.

W. I. Mitchell Wholesale Dealer in

Pettijhon's Breakfast Gem
Meats, Sugar, Crackers,
P. B. Roofing, Oranges,
Eggs, etc., etc.

The very best facilities for storing all kinds of goods.

TELEPHONE MAIN 161

Office and Wareroom 214-216 Lake St.

A. Lane & Co.

(Successor to J. F. Aitken)
All kinds of wood and Coal. Juniper wood a specialty. Orders promptly attended to, Phone Red 215.

...THE...
Reno Dairy,
Successor to Silver State and Robbins' Dairies

Are prepared to furnish milk and cream in any quantity desired. It is the only dairy in town handling bottled milk.

Chism & Howard. Props.
Tel. Red 326

Journal Ads

Pay

NEWSPAPERARCHIVE® NEWSPAPERARCHIVE®

DEATH RESULTS FROM LOCKJAW

Old Resident of Sacramento Succumbs to An Attack Following a Slight Hurt

Special to The Journal.

SACRAMENTO, March 10.—Addison A. Flint, an old resident of Sacramento, who had been employed in the Southern Pacific shops for many years, died at an early hour today from an attack of lockjaw. He struck his hand against a needle a few days ago and a piece remained in his hand, causing lockjaw

Pennsylvania Increases Stock

Special to The Journal:

PHILADELPHIA, March 10.—By far the most stupendous increase in capital ever made by any corporation went into history today when the stockholders of the Pennsylvania Railroad Company, at their annual meeting, authorized an addition to the capital stock of the company to make the aggregate $400,000,000, and an increase of the bonded indebtedness to a like amount.

This action confers authority on the board of directors absolutely to issue, as it may from time to time deem expedient, securities to the enormous total of $486,570,760, par value. This will bring the total authorized capitalization of the company,stock and funded indebtedness, to the enormous total of $800 000,000.

No definite statement has been issued as to the purposes for which the vast amount of new capital will be used, but it is known that the company has a vast amount of work laid out which it will take millions to complete. While the underground railroad under New York is to be built by another company, the Pennsylvania Railroad Company will own all the stock, and at least $50 000,000 will be used for this purpose. There will be several millions of dollars spent in Washington and at least $50 000,000 on permanent improvement on the line of the road. Some of this money, however, will be taken out of the earnings.

Woodmen at Louisville

Special to The Journal

LOUISVILLE, Ky., March 10.—Head camp "H." Woodmen of the World, comprising the local camps of the order throughout Kentucky and Tennessee, begin its annual meeting in this city today with a good attendance of delegates The sessions are to last three days and besides the routine matters of business to be attended to, including the consideration of officers' reports the convention will elect delegates to represent the head camp at the meeting of the sovereign camp to be held at Milwaukee in May

Chance For the Woman Voter

Special to The Journal:

CONCORD, N. H., March 10.—New Hampshire is voting today on nine proposed amendments to the state constitution. Upon the result depends the question as to whether women are to be accorded full suffrage privileges a right they do not now possess in any state east of the Mississippi river. Another proposed amendment whose fate is at stake is that relating to the regulation of trusts This proposal has attracted attention throughout the country and the vote that will decide its adoption or rejection is awaited with no little interest.

Texas Woodmen Meet

Special to The Journal.

SAN ANTONIO, Texas, March 10. Members of the Woodmen of the World have rounded up here from all over the state for the annual convention of the head camp. The prosperity of the order in Texas is manifested by the large and representative character of the attendance. The sessions are to continue several days and the business of the convention will be enlivened by various features of entertainment provided by the local branch of the order.

Rochester Dog Show

Special to The Journal

ROCHESTER, Minn., March 10.—Blooded canines of every variety are included among the exhibits at the Rochester dog show, which opened today in Fitzhugh hall Both in the number and high class of the animals on display the show is pronounced by experts to be the best ever held in this section. Judging commenced soon after the opening this morning and will be continued until the show comes to a close Friday night

Monitor to Visit St. Louis

Special to The Journal

ANNAPOLIS, Md., March 10.—The monitor Arkansas, which has been at the naval academy for some time sails today for a trip down the coast,through the Gulf and up the Mississippi to St. Louis, where the crew will participate in the dedicatory exercises of the world's fair the latter part of next month The Arkansas, which is one of the crack fighting vessels of its type in the United States navy, will be the largest vessel of war that has ever ascended the Mississippi.

DETERMINED CAMPAIGN

Against Cuban Treaty in the Senate Being Made By the Democratic Members

Special to The Journal:

WASHINGTON, March 10.—The Democrats in the senate have practically determined on a campaign against the Cuban treaty, and if the plan is carried out they will force many amendments or at least prolong the debate many weeks. The Republicans are not very enthusiastic over the treaty, particularly as it is evident that the Cubans themselves are not anxious that it should be ratified. Morgan today forced the first concession on the canal treaty when the Republicans decided to make the Spooner act, authorizing the construction of the canal part of the treaty. He proposes to continue the fight.

National Reform Association

Special to The Journal:

LINCOLN, Neb., March 10.—A number of delegates and other visitors are in the city for the annual convention of the National Reform Association, an organization with headquarters in Pittsburg, and which has for one of its principal objects the promotion of Bible reading in the public schools. The gathering is to be formally opened this evening with an address of welcome by Governor Mickey. The Rev. Dr. David McAllister of Pennsylvania will respond, and will give the address of the evening, taking as his subject, "The Foundations of Government."

NOTICE

As A. North has seen fit to break the barbers' Sunday closing agreement, we wish to let our patrons and the general public know that hereafter we will keep our shops open on Sunday until 1 p. m.

MERKLINGER BROS.
W. J. LYNCH,
BOB JONES,

W-E black building paper, water and acid proof. Porteous Dec. Co.

Hot noon lunches at J. J. Becker's.

Don't forget the Diamond.

TRAVELERS' GUIDE.

Time Cards of the Three Railroads Reaching Reno.

S. P. RAILROAD

San Francisco and Wadsworth. "Ogden Route."

WEST BOUND

Stations	No. 1	No. 3	No. 5
Wadsworth	7:25am	9:35pm	4:30am
Reno.....	8:30am	10:50pm	5:40am
Truckee.....	10.10am	12:40pm	7:25am
Blue Canon	12:10pm	2:50am	9:35am
Colfax.....	1:12pm	3:57am	10:50am
Sacramento	3:05pm	6:05am	1:00pm
San Fran..	6:25pm	10:25am	4:25pm

EASTBOUND

Stations	No. 2	No. 4	No. 6
Reno.....	7.26pm	8:45pm	8:10am
Truckee.....	6:15pm	7:05pm	6.05am
Blue Canon	4:15pm	4:33pm	3:25am
Colfax.....	3:00pm	2:45pm	12:57am
Sacramento	12:55pm	11:55am	10:10pm
San Fran..	10:00am	8:00am	6:00pm

Trains No. 1 and No. 2 carry Pullman passengers only. Dining cars and sleeping cars on all trains.

N-C-O. RAILROAD

The following change of time takes effect at noon Sunday, January 4th, 1903. Trains run daily except Sundays.

Read Down		Read Up
9.00ar	Leave Reno Arrive	5.50pm
11 25am	Purdy, Cal.,	3.40pm
11.55am	Plumas Junction	2.45pm
12.50pm	Plumas	12.20pm
1.18pm	Chilcoot	11.35am
1.30pm	Vinton	11.20am
2.10pm	Beckwith	10.40am
2.25pm	Band Mill	10.20am
3.10pm	Clairville	945am
12.05pm	Chat	2.18pm
12.47pm	Constantia	1.30pm
1.10pm	Doyle	1.10pm
2.55pm	Amedee	11.20am
2 15pm	Amedee	12.01pm
3 20pm	Hot Springs	11.05am
6 30pm	Termo	8.25am
7 30pm	Ar Madeline Cal. Lv	7.30am

V. & T. RAILROAD

General Offices, Carson City, Nev. H. M. Yerington, Gen. Sup't; E. B. Yerington, Gen. Frt. & Pass. Agt.

Local Pass.	Va. Exp.	Daily	S.F. Exp	Local Pass
1·20	8.35	Reno	7:10	11:40
1 55	8:58	Steamboat	6:41	11:13
2 35	9:24	Franktown	6:16	11:13
4:10	10 00	Carson	5:50	10:05
4:50	10:40	Mound House	5:05	8:40
5:48	11·13	Gold Hill	4:31	7:56
6.00	11:25	Virginia	4:20	7:45

For information as to freight and Passenger Rates, Apply to E. B. YERINGTON, Gen. Freight and Pass. Agt., Carson, Nevada.

LEGAL ADVERTISEMENTS

SHERIFF'S SALE

A. J. Foster plaintiff vs. C. H. Gardner, David Jones and W. T. Burnham, defendants:

Under and by virtue of an order of sale and decree of foreclosure and sale, issued out of the Second Judicial District Court of the State of Nevada, in and for Washoe county, on the 23rd day of February, A. D., 1903, in the above entitled action, wherein A. J. Foster, the above named plaintiff, obtained a judgment and decree of foreclosure and sale against C. H. Gardner, David Jones and W. T. Burnham, defendants, on the 13th day of January, 1903, for the sum of $1600, with interest thereon to the 21st day of November, 1899, amounting to the sum of $399.96, in United States gold coin, besides interest costs and and accruing costs, I am commanded to sell that certain lot, piece or parcel of land situated, lying and being in the town of Reno, County of Washoe, State of Nevada, and bounded and particulraly described as follows towit:

The south half of the west 100 feet of lot 6 in block U of said town of Reno, according to the official plat and survey thereof, together with all and singular the tenements hereditaments and appurtenances there unto belonging, or in anywise appertaining, public notice is hereby given that on Thursday, the 19th day of March, A. D., 1903, at one o'clock p. m. of that day, in front of the courthouse door of the County of Washoe, Nevada, I will, in obediance to said order of sale and decree of foreclosure and sale, sell the above described property, or so much thereof as may be necessary to satisfy said judgmnt, with interest and costs, etc., to the highest and best bidder, for gold coin of the United States.

JOHN HAYES,
Sheriff of Washoe County.
Dated February 24th, 1903.

PROOF OF POSTING

In the Second Judicial District Court of the State of Nevada, in and for the County of Washoe.

In the matter of the estate of Mary Crawford, deceased. Notice is hereby given that Daniel Crawford having filed in this court a document purporting to be the last will and testament of Mary Crawford, deceased, and a petition praying that the same be admitted to probate, the hearing thereof has been fixed by the clerk of said court for Saturday, the 21st day of March, 1903, at 10 o'clock a. m. of said day, at the court house, in the town of Reno, County of Washoe; and all persons interested in the said estate are notified then and there to appear and show cause, if any they have, why said will should not be admitted to probate and said petitioner appointed executor thereof.

Dated March 5, A. D., 1903.

W. A. FOGG, Clerk.

JAS. T. BOYD, Attorney for petitioner.

REQUEST FOR PLANS AND SPECIFICATIONS

The Board of Trustees of School District No. 10, (Reno), Washoe county, Nevada, hereby ask for plans and specifications for two new school buildings to be erected in the town of Reno. One of said school buildings to be a six-room structure, with necessary halls, closets and basement; and one to be an eight-room structure with necessary halls, closets and basement. The six-room building to be erected on a lot 75x140 feet, and the eight-room building to be erected on a block 300x300 feet. The said buildings to be constructed of brick and stone, with shingle or metal roofs. The basements to be of sufficient dimension for closets, fuel and heating facilities The plans must be of modern and up-to-date architecture, and estimated cost of construction must accompany each plan and specification. The board will pay $150 for each plan and specification accepted, and reserves the right to reject any and all of them Plans and specifications will be received, addressed to W. W. Webster, clerk of the board, till 12 o'clock of the 16th day of March, 1903. td

By order of the Board.

A new lot of pyrography outfits and bass wood articles for burning. Porteous Dec. Co.

"The Crystal"
H. J THYES, Proprietor
HOT SCOTCH
TOM and JERRY
OYSTER COCKTAILS
CLAM JUICE
All hot drinks a specialty. The best in the city.
Old Crow and Hermitage Whiskies
8 Second Street, Reno
Phone 261 Black

THE CABINET
15 Commercial Row
WINES, LIQUORS & CIGARS
Oscar Pepper Straight
BERK & TEITJEN
PROPRIETORS

LEGAL ADVERTISING

SHERIFF'S SALE

Under and by virtue of a writ of execution issued out of the Second Judicial District Court of the State of Nevada, for Washoe county, and to me directed and delivered for a judgment rendered in said court on the 3rd day of March, A. D., 1903, in favor of E. G. Morath, plaintiff, and against the Colorado and Nevada Mining Company, a corporation, for the sum of $765.50, and costs $37.65, amounting in all to the sum of $853.15, gold coin of the United States, together with costs of suit and interest and accruing costs, I have this day levied on all the right, title, claim and interest of said defendant, in and to the following personal property, the same being the property heretofore levied upon by me in the above cause, by virtue of a writ of attachment on January 28th, 1903, towit: 196 feet of 1 1-4 in. pipe, 18 feet of 1 3-4 in. pipe, 15 feet of 1 1-2 in. pipe, 172 feet of 3 in. pipe, 23 feet of 3 1-2 in.. pipe, one check valve and fitting, one 3 in. gland, one 1 1-4 in. gland, seven 3 in. flanges,two 1 1-2 in. flanges, 982 feet (T) rails, (2616 lbs.), one flue blower complete, 16 pieces of 7-8 drill steel, one bellows, one pulley block, one gong bell, one pipe wrench, one twelve inch wrench, 1 1-2 pint Detroit lubricator, one standard ore car, two large iron buckets, one galvanized water tank, one 25 horse power boiler and fittings (complete), one 6x8 friction hoisting engine and fittings complete and 350 feet 3-4 inch cable, one No. 19 Marsh sinking pump, 23 set of fish plates, about 7 ton of coal more or less, 6 picks, 3 lamps, one spiral wheel.

Notice is hereby given that one

Thursday, the 12th day of March, A. D., 1903, at 2 o'clock p. m. of said day, I will sell all the right, title and interest of the Colorado and Nevada Mining Company, a corporation, in and to the above described property, or so much thereof as may be necessary to satisfy plaintiff's claim, besides all costs, interest and accruing costs, the sale will take place at the Colorado and Nevada Mining Company's mine, situated on the Conroy ranch, in Wedekind City, Washoe county, Nevada, at public auction, for cash in hand, to the highest and best bidder, in United States gold coin.

JOHN HAYES,
Sheriff of Washoe county, Nevada.
Dated March 4, 1903.

PROBATE NOTICE

In the Second Judicial District Court of the State of Nevada, in and for the county of Washoe.

In the matter of the estate of Almeda B. Nugent, deceased.

Notice is hereby given that Fred Wm. Browning was, by an order of the above entitled court, duly made and entered on the sixth day of February, 1903, appointed Executor of the estate and of the Last Will and Testament of said Almeda B. Nugent, deceased, and, upon the same day, duly qualified as such executive.

All persons having claims against the estate of said deceased are required to file the same, with the proper vouchers and statutory affidavits attached, with the Clerk of said District Court within three months from the date of the first publication of this notice.

Dated February 6, 1903.

FRED WM. BROWNING,
F8m Executor of said Estate.

ANNUAL STATEMENT

Annual statement of the Royal Exchange Assurance Company of London for the year ending December 31, 1902:

Capital (paid up)	$200,000.00
Assets	1,713,746.54
Liabilities Exclusive of Capital and Net Surplus	890,781.79
Income	
Premiums	981,155.51
Other Sources	236,019.53
Total Income, 1902	$1,217,175.04
Expenditures	
Losses	$604,876.64
Other Expenditures	455,952.06
Total Expenditures, 1902	$1,060,828.70
Fire Insurance Business, 1902	
Risks Written	$79,317,341.00
Premium Thereon	981,155.51
Losses Incurred	561,950.54
Nevada Business	
Risks Written	137,049.00
Premiums Received	2,762.31
Losses Paid	3,441.87
Losses Incurred	3,441.87
Casualty Branch	
Risks Written	65,000.00
Premiums Received	325.00
Losses Incurred, (None)	

FRANK W. DICKSON,
Manager.

San Francisco, February 4th, 1903.

Washoe County Bank Agent, Reno, Nevada.

NOTICE TO CREDITORS

In the Second Judicial District Court of the State of Nevada, in and for Washoe County.

In the matter of the estate of George Schaffer, deceased.

Notice is hereby given that the undersigned has been duly appointed and qualified by the District Court of the Second Judicial District of the State of Nevada, in and for Washoe county, as executrix of the will and of the estate of George Schaffer, deceased.

All creditors having claims against said estate are required to file the same with proper vouchers attached, with the Clerk of the Court, within three months of the first publication of this notice.

Dated February 9th, A. D., 1903.

MARGARET SCHAFFER,
Executrix.

NORCROSS & ORR,
Attorney for the Estate.

Breweries
JOHN WIELAND BREWERY
San Francisco, Cal.
EXTRA PALE LAGER BEER
FREDERICHSBURG BREWERY
San Jose, Cal.
EXPORT LAGER BEER
ANHEUSER-BUSCH BREWING ASSOCCIATION
St. Louis, Mo.
EXTRA PALE BOTTLED BEER

Coal!! Coal!!!
Full Weight Guaranteed
Sole Agent SHASTA Mineral Water
Otto G. Benschuetz
WHOLESALE DEALER,
Reno, Nev.
Leave Orders at Wieland's Agency

Smith-Brian Co.
So-da You See the Point
The leading soda men in all its branches, Purity in water and best of material in the manufacture of goods is our motto, Orders by mail or phone delivered promptly. Families supplied in not less than one-half dozen lots. No single bottle sold.
Phone 384 Black. P. O. Box 262
Pioneer Soda Works

FREE EMPLOYMENT OFFICE
The Best Is None Too Good
If you are a lover of good cigars—also if you can appreciate a good smoke—you should try our 5 and 10 cent Porto Ricos. They are the choicest and best and will fully satisfy the most fastidious.
A. Nelson's Cigar Store
VIRGINIA STREET
FREE EMPLOYMENT OFFICE

Reno Cold Storage Plant Now Complete
Perfect facilities for the Storage of------
EGGS, BUTTER, CHEESE, POULTRY, BEER, Etc.
Reasonable rates per Month or Season ....
Nevada Power, Light & Water Co.
Office: Virginia and Second Sts.

The Cabinet Chop House
FIRST-CLASS
Meals and Short Orders.
Regular 15c lunch 11 to 2 o'clock.
Wm. Bidelman Proprietor.

Sewing Machine Bargains...
The latest and best in America, high grade, speedy, noiseless and durable. Rotary, vibrating lock-stitch and chain stitch. Bargains all! Old machines taken in exchange at their full value.
Also good machines for rent or sale. Skilled repairs and readjustment of all kinds and styles.
Machins supplies and parts furnished for all. Ware room and office at 29 East Second street, Clough & Crosby block.
EDWIN FOWLER, Manager
Phone 94 Black.

Good Groceries
Fruits
Vegetables
Fresh Eggs
Fresh Ranch Butter
And a large, excellent assortment of canned goods, this year's pack. Good groceries at the lowest possible prices.
Coffin & Larcombe
SIERRA STREET

Card to the Public from Arcade Champion Bootblack...
I again thank my friends and the public for their last year's patronage, and sincerely wish them, one and all, a happy New Year. You will still find me at the Old Stand, and during rough and cold weather will have a stand inside the Arcade Hotel, where you can get the best shine in Reno, and be comfortable at the same time. Daily papers and periodicals on file as usual, and information of all kinds cheerfully given to strangers. Open until 9 p. m.
WM. W. TRIEB, Proprietor.

The Reno Mill and Lumber Company
Lumber and Building Materials
All Classes of Mill Work
RENO, NEVADA

New Rubber Tire Hearse
OPERA HOUSE STABLES,
STEVE CURRIE, Proprietor

Sale of Trimmed Hats
We wish to close out the entire stock of millinery and trimmed hats formerly owned by Miss Motley, also stock and fixtures for sale as a whole. Ribbons, velvet, silks plumes, etc., will be sold regardless of cost.
This is a genuine sale and no reasonable offer will be refused
208 VIRGINIA STREET

Falling Hair
is quickly stopped and dandruff and itching scalp instantly and permanently cured by Werner's Hair Tonic
At all Druggists.
50 CENTS A BOTTLE

N. Davis
MERCHANT TAILOR
Ladies' and gents' suits made to order. Will only cost you $1 per week.
McCormicy Building, First Floor
RENO, NEVADA

Sacramento Beer Hall...
Headquarters for all Miners and Mine Promoters.
No Sazerac Club—Only Straight Goods.
Rusch & Becker
Proprietors

NEWSPAPERARCHIVE®

Sporting Events

At Home and Abroad. Gathered Locally and from the Exchanges

Cycle Racing to Begin

Special to The Journal.

ATLANTA Ga., March 10 —The cycle racing season in Atlanta for which the promoters have been preparing and the riders training for several months past, begins in the Coliseum tonight and will be continued for several weeks to come. The opening event is to be a motor paced race between Bobby Walthour, middle distance champion of the world, and Bennie Monroe the Memphis flyer. The season will close with a six-day race in which a score or more of the fastest riders in the country are entered.

+O+

Terry McGovern, Joe Humphreys, Eddie Cain and Charley Mayhood received a regular California greeting when they arrived in San Francisco Sunday night. They were met by a large delegation of the sporting fraternity who extended a most cordial welcome. Tired as he was Terry had a hearty handshake and a pleasant smile for everybody. "Of course I am glad to come back to the coast," said the ex-champion after he had finished his handshaking ordeal. "I was treated so splendidly when I was here before that it left a very warm spot in my heart for San Francisco."

Just before Terry was about to leave New York he was attacked with the grip and for a time he thought he would be unable to come at this time, but he rallied and now is feeling as well as ever.

"What am I weighing?" continued he. "Just 120 pounds as I am, which is two pounds more than I did when I was here before. You remember I made 122 pounds for Gardner. It will be like breaking sticks for me to do 127 pounds for Young Corbett. Now I want to say a word about Corbett. I want to give him credit of beating me fairly and square and if he does it again I will have no excuses and I will take my hat off to him. Corbett is a great deal better man than many give him credit of being. No fighter of his weight has a harder punch and he is cleverer than he looks to be. It is true he has made some bad fights but they have been made due to his condition. He has not trained. I met him after he had beat Crockey Boyle and he told me then that he would not train for anybody until he met me. I told him that I thought he was making a mistake. Not training as I should, I told him caused my defeat. I took him too cheaply."

+O+

The regular schedule of the Association Football League was brought to a successful close yesterday by games between the Rifles vs. the Albions and the Vampire vs. the Independents.

The Rifles by winning from the Albions were able to secure the championship. This was only possible by the Vampires being held down to a tie game with the Independents. If the Vampires had defeated their opponents it would have left the score of points [illegible] in the league games a tie between the Rifles and the Vampires and would have [illegible] 2 in the two teams [illegible] again for [illegible] supremacy. [illegible] the Independents cut [illegible] on [illegible] giving the honors to the Rifles.

The Albions [illegible] the form they have [illegible] playing of late. Jones who has [illegible] tower of strength for [illegible] was not in the game on account of [illegible] ankle, and altogether it was a poor game. [illegible] justice although they [illegible] field winners by [illegible] score of 6 to 0.

+O+

There is a strong rumor in the air of discord in the California Jockey Club's [illegible] matters that have come up of late [illegible] is more [illegible] that [illegible] Pettingill will not officiate again next season. [illegible] changes but it is said that [illegible] Pettingill would not [illegible] politics [illegible] It is rumored [illegible] was [illegible] Joe [illegible] the [illegible] regardless of [illegible] has [illegible] sit down.

+O+

There is much [illegible] Minstead and his chances in this year's Lincoln Handicap. There is no doubt he was unsound last year. His ailment could not at first be located and he is now a very much better colt than after the Newmarket Stakes in which he was beaten and was palpably very much amiss. He had carpitis—inflammation of the knee—due to concussion, of course, although a now deceased very eminent vet, once said such a disease did not exist. Nevertheless it was in the knee that Minstead's trouble was, although there are now no symptoms of it. By the way, it was in the Newmarket Stake, a mile and a quarter, worth £3170 that Ard Patrick, which was first past the post, was disqualified upon the claim of Jenkins, the American jockey, for foul riding, and his mount, Following Pace, was awarded the race, Ard Patrick, of course, being placed last. "Morny" Cannon rode the colt in this race, but Martin was on his back when he won the Derby three weeks later.

DEATH RATE DECREASING

The 1900 census shows a decrase of 10 per cent in the general death rate. The decline in consumption is more marked than in any other disease. Many causes are attributed, but it is safe to say that Dr. King's New Discovery for Consumption, Coughs and Colds is responsible for this decline to a large extent. Many a life has been saved by its use. There is nothing anywhere just as good for Lung and Throat troubles. It's positively guaranteed by S. J. Hodgkinson, Druggist. Price 50c and $1. Trial bottle free.

THE PLOT THICKENS

But that has nothing to do with the fact that there is not a better salve on earth than Bucklen's Arnica Salve. It's a relable cure for burns, bruises, cuts, corns, sores and salt rheum. Tried and tested and proved infallible for piles. Only 25c. Satisfaction guaranteed or money refunded by S. J. Hodgkinson Druggist.

LOST HIS NERVE

Those who climb mountains frequently find the dizzy depths too much for them and lose their nerve. Such is also the experience of those who neglect their stomachs or bowels. Self preservation demands Dr. King's New Life Pills. They are gentle, but thorough. Only 25c at S. J. Hodgkinson's Druggist.

Does Your Watch Keep Time?

If it does not take it to Golden's jewelry store, where none but expert workmen handle it. Satisfaction guaranteed. M4tf

Keuffel Esser's reliable mathematical instruments. Porteous Dec. Co.

Trade Pointers.

A fresh line of sweet and soda crackers received at the Co-Op store. tf

G. M. Belo & Co. make the best tamales in town, 111 Virginia st.

Have your picture frames made by Merrill, at 26 Second street, with Carr & Elliott.

Skates, sleds, guns, ammunition, at the lowest prices at Schmitt's. tf

Try a gallon of that Ohio Crab Apple Cider at the Reno Market, only 50c.

Fresh compressed yeast every Tuesday and Friday at Cunningham & Ferguson's. Leave your orders.

See Fowler, the sewing machine man, for bargains. The latest and best in America. Prices all right.

Cheese sandwiches, cheese straws, champagne wafers, Ramona and Athena wafers at Frank Campbell's.

Harry Davis has all the leading magazines and publications—Single copies sold or subscriptions taken.

When you want an expressman, telephone Red 204. Nevada Special Parcel Delivery, office 14 E. Second street. D3tf

Air tight and hot blast coal and wood heaters and steel ranges and cook stoves sold at San Francisco prices at Schmitt's.

Bryson & Cohn, proprietors of the Monarch saloon, sell Anheuser-Busch beer summer and winter. This is the best and only eastern beer on draught in Reno.

Fresh eastern oysters in cans or bulk. The best butter in town and the only place that you can get all of the best makes of cheese always fresh. Reno Market, 25 Commercial Row. tf

O. G. Benschuetz, wholesale dealer in Anheuser-Busch, Extra Pale bottled, John Wieland's Extra Pale lager beer, Fredericksburg, Export Lager. Bottling works and office, Ralston street. J20tf

Try a sample of our sausage, (no packing house products) liver pudding, blood pudding, tongue blood pudding, head cheese, etc. Reno Meat Company. tf

A fresh line of candy and nuts received at the Co-Op store. tf

Don't dig up your frozen water pipes. Savage the plumber. He can fix them all right with his new appliances. F20tf

Nevada Hardware & Supply Co.

Our Specialty This Week

AGATEWARE of all descriptions at Prices That Will Surprise You

At The Hub

Must Have More Room For Spring Goods. Watch Our New Ad

Wolfe & Duque

Our Motto is "The Best"

We have just received some nice fresh ranch eggs at 40c a dozen. We also carry a full line of meats, sausage and fresh chickens.

DIXON BROS., Reno's Leading Butchers

Commercial Row and Sierra Street

Something New

PNEUMATIC HORSE COLLAR Positively removes the cause and presence of sore shoulders. Fits and adjusts its shape to each mustle and every motion of the Horse. As much difference between the PNEUMATIC COLLAR and th old solid stuffed collar as between a rubber-tired buggy and steel rim jolter. Send for circular.

Lime, Cement, Salt, Paper, Wagons, Buggies.

FLANIGAN WAREHOUSE CO.

Phone Main 253. RENO, NEVADA

C. C. COX, Reno Agent

Groceries, Fruits, Vegetables Wines, and Liquors

The best goods the market affords in stock. Give us a trial order

THE RAILROAD LODGING HOUSE

Op. Passenger Depot. Newly furnished

A. T. DORMIO, Proprietor

Wood and Lumber

At the N-C. & O. yard, Corner Peavine and Fourth Streets, Reno, sawed and split wood and lumber.

The Wells Estate Co

S. H. WHEELER, Manager.

Phone Black 274—Wood office. Phone Brown 284—Real Estate office.

Classified Columns

ALL classes of legitimate advertisements not exceeding six (6) lines inserted under this head for 50 cents a week.

SITUATIONS WANTED ADVERTISEMENTS FREE OF CHARGE

WANTED.

WANTED — To purchase life endowment on Tontine Life Insurance policies issued by any "old line" companies. Apply at Riverside hotel. M10w1

WANTED — At the Troy Laundry, two girls. Apply at once. M7wc

WANTED—An apprentice at the Up-to-Date Hairdressing Parlors. Address 209 Second street. M6w

WANTED—A male stenographer, typewriter and bookkeeper wanted immediately. Address applications to Postoffice Box 718. M6tf

WANTED—Furnished bed room with use of piano. Good reference, Eddie Eales, 404 Center street. M5w

FOR RENT.

HOUSEKEEPING ROOMS — Three rooms furnished for housekeeping, for rent. Inquire at No 4 Ridge street. No children. M10w

TO RENT — Five-room modern cottage and furniture for sale. 216 Fourth street. M10w1

FOR RENT — An eight-room house. Either in whole or in part, furnished complete for housekeeping. Also other rooms suitable for gentlemen. Inquire at Journal office. M6w

FOR RENT—Four furnished rooms, no housekeeping. Inquire at corner Chestnut and Church Lane, next to Baptist church. M6w

FOR RENT—A furnished room with fire, bath and electric lights. Inquire at 715 Center street. M6w

FOR SALE

FOR SALE—One second-hand Murry 6 h. p. engine, 8 h. p. boiler, on one base. First class condition. Reno Meat Co. M8w

FOR SALE—About two acres land, beautifully located, with perpetual water right. All under cultivation; sandy loam soil. Also lot 100x200 with water. Will be sold cheap. Apply to C. H. Stoddard. M6w2

FOR SALE—Must be sold. One lot in Marsh's Addition. Call at 19 Washington street. M6w

FOR SALE—House and lot at 309 Washington street, Reno, Nevada. Good investment as Reno property is advancing. For particulars address F. E. B. Gates, Wadsworth, Nevada. M4tf

FOR SALE—Ranch of 90 acres one and a half miles south of town, including all stock and farming utensils, all improved; large barn, house of eight rooms. Inquire at Journal office. F28w2

BUSINESS FOR SALE—A good paying business in Reno, well established. $3000 capital required. Owner wishes to retire on account of ill health. For particulars inquire at The Journal office. F14tf

FOR SALE—A house in Virginia, 50 by 25 feet, nineteen rooms, furnished throughout, finest kind of carpets and bedroom sets, double studded and weatherboards on all sides. Not hard finished and finest kind of lumber. Price $450. Address R. H. Bone, Virginia, Nevada. S24tf

FOR SALE—All the leading varieties of fruit trees, shade trees and ornamental trees. Three years old. Also climbing vines, chrubbery and the leading varieties of monthly roses. Reno nursery, 316 California avenue Box 256, Reno. Trees ready for delivery as soon as the soil is ready for planting. F23tf

LOST.

LOST—A gold charm for watch, with Wheelmen emblem on one side and small stone in other. Finder please leave at this office and receive reward. M4w

LOST—A bay horse, branded "M" on right shoulder, bald face, and three white feet; weight about 1000 to 1200. Strayed from Dayton. Reward. Address Basco hotel, Reno. Geo. Etchart M3w2

LOST—Pair gold bowed spectacles in case. Lost between Episcopal church and the bridge. Finder will please leave at this office and get reward. M10w

MISCELLANEOUS.

NOTICE—J. Barnet, tailor, late of 206 Center street, begs to inform his patrons that he has been compelled to relinquish his shop, and that he now works at his residence, 508 Fifth street. All orders can be left at Kuong Chung & Co., 209 Center street, or call up phone when patrons will be waited upon. F28m

MISCELLANEOUS

PIANO TUNING AND REPAIRING—For fine tuning and repairing, leave orders at Brookins. Phone Black 283. All orders will receive prompt attention. Charges moderate and work guaranteed. Chas. H. Keil. M10tf

J. A. WHITE—The drayman, is again prepared to do all kinds of hauling and would respectfully thank the public for past favors and ask for a continuation of the same. Orders written on slate at Co-Op store will be promptly attended to. M7w

NEW ENGLAND DINNER—The Ladies of the Congregational Church will give a New England dinner Thursday afternoon from 4 to 7 in the church vestry. Price 25 cents. M6td

A CHALLENGE—I herewith challenge Wm. Trieb to meet me in a shoe blacking contest. I will bet him $50 to $25 that I beat him. Frank Pasco, Elite Shaving Parlors. M6w

STENOGRAPHY — Mrs. E. Luce is prepared to do all kinds of typewriting, copying and shorthand. Office, Room 9, New Journal bldg., Reno, Nev. M5m

PIANO, GUITAR AND MANDOLIN—Special attention given to technics, expression and the study of classical music. Rates given to guitar and mandolin clubs with use of instruments. Attention given to practice. MRS. M. E. ROSSEAU, No. 2 Fifth street. tf

EXPRESS—All kinds of light huling for quick delivery promptly attended to. Call up People's Express, Phone Black 121. Stand at Washoe County Bank corner. O2tf

BLACKSMITHING—Having opened a shop at 11 Plaza street, we are prepared to do general blacksmithing and wagonwork. Will trade new work for old. Trade or buy junk. Ample stable room for customers. Work solicited. J. M. Gibson & C. J14tf

DR. ELIZA A. INGALLS—Confinement and diseases of women and children. Superfluous hair, warts, moles and other facial blemishes removed by electrolysis. Over Co-Op store, Virginia street. Phone Green 161. S16tf

DR. HAMILTON— Still continues to cure rupture radically by hypodermic injection. Call or send for testimonials of home cures. Office over Co.-Op store, Virginia st. F14tf

FINE SILKS—Dry goods, ladies and children's underwear, etc., and ladies wearing apparel of all kinds made to order. Kuong Chung Co., 209 Center street. J15tf

McKISICK'S OPERA HOUSE

ED PIPER, Lessee and Manager.

TUESDAY EVENING, MARCH 10 '03

HAMPTON & HOPKINS

Great Scenic Production

Sandy Bottom

A plain story of plan people from the hills and valleys of Arkansas. A companion play to "Arizona" and "Way Down East."

See the Passing Steamboat

The Escape from Moonshiners

HEAR THE VILLAGE QUARTETTE

Admisson: 50c, 75c and $1.00

Reserved seats now on sale at Rosenthal & Armanko's

Renters Loan & Trust Company

Incorporated 1890.

Capital fully paid $1,000,000

Officers and Director, Local Branch

J. M. McCormack ....President
R. W. Grimmon .. ...Vice-President
H. R. Cooke ....Attorney
Ray N. Knight ....Secretary

DIRECTORS

J. M. McCormack, R. W. Grimmon, H. R. Cooke, A. Spencer, F. F. Martin, John Fitzgerald, A. F. McPhail.

H. C. Farley, Supervising Architect.

Loans money on real estate security, or make building loans through the Building and Loan Department.

W. F. CREELMAN, Resident Agent

FARMERS & MERCHANTS BANK Depository for Nevada.

NewspaperARCHIVE®
NewspaperARCHIVE®

SLAUGHTERERS OF CATTLE, SHEEP and HOGS

Manufacturers of High Grade Sausages

HAMS AND BACON SMOKED IN RENO IN NEW AND MODERN SMOKE-HOUSES.

Headquarters for Fresh Eggs

COR. ALAMEDA & FOURTH STREETS, RENO, NEVADA
Telephone Main 253.

Cheap Colonist Rates

From eastern points to California, via

The Southern Pacific Co.

The Southern Pacific Co will put in effect

Second Class Colonist Rates from February 15 to June 15, 1903

From Missouri river points	$25.00
From St. Louis and New Orleans	$30.00
From Chicago	$33.00
From Louisville, Ky.	$38.00
From Cincinnati, Ohio	$39,00
From Pittsburg, Pa.	$42.00
From New York	$50.00

Five days stop over en route will be allowed on these tickets at Elko, Winnemucca, Lovelock and Reno in Nevada

Persons wishing to bring their friends from the East can purchase prepaid orders at any S. P. Co. Office

For further particular write to or call at

Southern Pacific Ticket Office
RENO, NEVADA

W. L. SEMENZA

Will carry everything up-to-date in the new store in the

GROCERY LINE

An elegant
aossrtment to select from in up-to-date goods.

17 and 19 Second St.

You Are Next

We have the numbering system so you do not have to keep your turn in mind, but can leave the shop and return without losing you place. Six artists at as many chairs so there are no long waits.

Palace Shaving Parlors
A. North. Commercial Row, Reno.

DON'T FORGET!

The Shave Is Right
The Price Is Right
15 cts

That dwe use no compressed air, hot air or liquid air. We put out surplus capital into wages for good tonsorial artists and depend on good, clear, ordinary air, for the rest.

BOB JONES' ELITE SHAVING PARLORS

Witch Hazel Cream for Sunburn

HODGKINSON
...Druggist...

VIRGINIA STREET :: RENO, NEVADA

The Oberon

CHAS. DREYER, Proprietor

Is the finest equipped Sporting Palace in Nevada. The large and expensive works of art are admired daily by the critics. No better goods are sold over a bar. Don't fail to visit

The "Oberon"

Reno Co-Op. Store...

We are still doing business at the old stand. A trial order will convince you that it is the best and cheapest store in town to trade at. Good groceries fruit and vegetables always on hand.

RENO ROCHDALE STORE, Virginia Street
TELEPHONE MAIN 101

General State and Mining News from All Sources

STATE NEWS OF INTEREST

What the People Outside of Reno Are Doing

BECOME INSANE

Slavonian Ranchers Held at Battle Mountain to Be Examined

From Battle Mountain is reported the strange case of two brothers, Roddy and Andrew Lepetich, Slavonians, who went insane last week. The men have for years owned a ranch in Carico lake valley, about twelve miles from Cortez. The first named has been acting strangely for some time and went violently insane the forepart of last week, says the Winnemucca Standard. He was taken to Battle Mountain last Wednesday by his brother, Andrew, the latter and two other men caring for him. Andrew, worn out with watching over his brother, fell asleep Saturday night in an adjoining room. For some reason one of the watchers awakened him suddenly from a sound sleep and Andrew became even more violent than his brother. The two chased the attendants from the house and kept them out for some time.

The county clerk has been summoned from Austin and the brothers will be examined as to their sanity. It is believed Andrew is only temporarily deranged, but Roddy's condition is such that he will doubtless be sent to the asylum.

The Lepetich brothers are between thirty-five and forty years of age and have been residents of that section for many years, engaged in the business of ranching and stockraising.

DEATH OF STEPHEN KINSEY

Passing Away of One of the Pioneers of This State

Stephen A. Kinsey, one of the first residents to settle in this state, died at his home in Genoa Sunday. The announcement of his death was the cause of sincere sorrow among a large circle of friends and acquaintances in this city, where he has been known since Carson was a settlement.

Steve Kinsey was a real pioneer. He came to Nevada before the general rush and located where Genoa now stands He built the first log cabin in Genoa in 1850, where he made his home for a number of years. He took part in the first territorial government exercises and was prominent in public life at that and other times.

For years he was known in this city, where business has called him, and he will be missed by the many friends that grew to know him in the many years of usefulness.

The deceased leaves a wife and one brother to mourn his loss. The funeral will take place today in Genoa from the Masonic hall, at 1 o'clock. Deceased was a native of New York, where he was born in September, 1828. —Appeal.

BURALLI DESPONDENT

Close Watch Being Kept on Condemned Murderer

Adam Buralli, who is under sentence of death for the murder of Zari at Dayton, is now confined in the building at the state prison formerly used as a hospital. He is under constant surveillance, a guard being always on duty outside his cell, says the Virginia Chronicle. Three guards, who alternate on eight-hour shifts, having been assigned to this special duty. He is allowed out of his cell for half an hour's exercise each day. No one, outside of the prison officials and guards, is allowed to see him, except his personal friends, and a limit has been placed upon the number of such friends who are allowed this privilege. He appears very despondent and eats but little.

Noted K. of P. Official Arrives

Grand Chancellor J. E. Souchereau of the Nevada jurisdiction of Knights of Pythias, will arrive here this evening on the V. & T. local, says the Report, and will be met at the depot by a delegation of members of the local lodge of the order and escorted to the hall, where he will conduct the annual inspection.

Electric Plant Proposed

An electric plant is proposed for the state prison. The Appeal says it will cost $1200 to install the plant and will save the state $240 a year.

MINING NEWS OF INTEREST

Gathered from Doings of the Camps Hereabout

Nye County

Rescue Mining Company—A steam hoisting plant has been ordered for the Rescue property. The shaft is down 100 feet and a good showing is being made. Sinking will be continued for some time before cross-cutting is commenced.

Montana-Tonopah — The shaft is down nearly 500 feet. A drift run from the 460-foot level has opened a streak of very rich ore, samples from which show values as hih as $3000 per ton.

Indiana-Tonopah—A steam hoisting plant is now en route to this property and will be installed as rapidly as possible, and the shaft pushed downward to a depth of 1000 feet, when it is expected some rich ore will be encountered.

Elko County

Edgemont Mining Company—Forty-five men are at work at the properties of this company near White Rock, and the twenty-stamp mill is in operation.

Murphy Curioux Mines— A number of improvements are contemplated at this property, near Tuscarora, which is being operated under the management of H. P. Taylor, who is part owner of the group. The ten-stamp mill is to be enlarged to twenty stamps and a cyanide plant will be added.

White Pine County

Pilot Knob—It is stated that work is to be at once resumed at the properties of the Pilot Knob Copper Company, near Ely, which have been idle for a few weeks. Joseph L. Giroux, superintendent of the United Verde of Arizona, is a large shareholder in this company. Work is to be resumed in the Giroux and Morris shafts which are now down 300 feet and will be sunk in additional 300 feet when it is expected that large bodies of copper ore will be uncovered. If developments warrant, reduction works will doubtless be erected in the near future.

M L. Requa of the Eureka & Palisade railway, owner of the Ruth mine, has bonded six adjoining claims. The properties have a good surface showing, and it is expected will become good producers with development.

Expert Optician

T. Magill, optician, post graduate of the Philadelphia Optical College, corrects all defects of vision caused by refractive errors or muscular unbalance of the eyes. Glasses fitted perfectly. None but the finest crystalline lenses given. Possesses all modern optical instruments. Satisfaction guaranteed. Consultation free. At Harvard Optical Palors, new brick block, corner Fourth and Virginia streets.

M11t10

Best prices on wall paper, lead, oil and brusner. Porteous Dec. Co.

Harness, Saddles, Leather Novelties

You can get your pick out of 100 sets of single and double buggy harness from $10 up. Light and heavy draft or buggy harness made to order. Stockmen's outfit saddles a specialty, made to order from $12 up. Sheepmen's outfits complete at reasonable prices. We will make a reduction on robes and blankets to make room for spring and summer goods. We are making a fine line of ladies' belts for spring use; come and have them made to order. Give us a call for driving gloves and whips.,

AYERS & LENT,
21 COMMERCIAL ROW

MINING and SCIENTIFIC PRESS
FORTY-THIRD YEAR.
48 Pages : Weekly : Illustrated.
INDISPENSABLE TO MINING MEN.
$3 PER YEAR, POSTPAID.
SEND FOR SAMPLE COPY.
MINING and Scientific PRESS
343 MARKET ST., SAN FRANCISCO, CAL.

SPECIAL THIS WEEK

We have on hand some silk Waists in Black, White, Blue, Cardinal, Reseda and Lavendar, sizes 32 to 38. They are new and stylish and made of excellent quality Peau de Soi and taffeta silk. We quote them for this special at the following prices:

The $4.50 quality at $3.25 — The $5.00 quality at $3.75
The $6.00 quality at $4.25 — The $7.00 quality at $4.75
The $7.50 quality at $5.25

These nightgowns are comfortable and made of the best quality of Flannellette. They come in different colors, Prices are reduced

From $1.25 to	90c
From $1.50 to	$1.20
From $1.75 to	$1.35
From $2.25 to	$1.75

Our new goods in wash fabrics, Dress goods, silks Embroideries, laces and ready made wear are coming in daily. Call and see them. Look at the windows.

The Palace Dry Goods House

Groceries, Fruits, Vegetables and Fish....

A large up-to date stock of the finest and freshest goods the market affords. Orders by telephone will be carefully filled and promptly delivered.

129 Virginia Street
Phones: Black 251, Res. Red 285

H. A. SMITH, The Grocer

Nelson & Peterson

Have moved into their new store and will carry an entire new line of Fancy and Staple Groceries and General Merchandise.

315 Virginia Street
RENO, NEVADA Phone 381 Red

QUICK DELIVERY

Choicest of Groceries

Fruits and Vegetables in Season.
Fresh Fish every Friday morning

FERGUSON & CUNNINGHAM
Masonic Bld'g., Com. Row

PHONE GREEN 214

Truckee and Reno Meat Markets

RENO MEAT COMPANY
Wholesale and Retail Dealers in
BEEF, PORK AND MUTTON, SAUSAGE, ETC.
STEAM SAUSAGE FACTORY
GROUND BONES

Reno Market Phone, Red 193
Truckee Market Phone, Black 282 P. O. Box 438

More Room!

That's what we want and that's why we are offering many Special Prices on our Line to make room for our new Spring Stock

Donnels & Steinmetz,
NEW INVESTMENT BLDG., 2d ST.

Tonopah

Stocks, Mines and Investments

Reliable information furnished on standing and merits of Tonopah mining properties. We are in a position to buy or sell Tonopah stocks at the lowest market prices. Being pioneers of the camp and thoroughly acquainted with all meritorious properties, we solicit correspondence.

A. J. Condon & Co., Brokers.
Members Tonopah Stock Exchange Tonopah, Nevada
References: Agency State Bank and Trust Co
Tonopah Nev Washoe County Bank, Reno

NewspaperArchive®

Up to date..

Cloaks, Skirts, Shirt Waists, Dress Goods, Trimmings, Reliance Wrappers, Velvet Grip Garters, Best Kid Gloves, Blankets, Comforts, Carpets, Linoleums, etc., at

Sol Levy's Reliable Dry Goods & Carpet House

Telephone Blk. 233 — 205 Virginia Street.

Smart Clothes for Man & Boy

We want to tell you all about our

New Spring Suits

We have just opened a line of the handsomest patterns and most exclusive styles direct from the Eastern manufacturers.

They Bespeak the Coming of Spring

Stop and Have a Look at Them

They are made of the best fabrics—highest class workmanship throughout. Prices from

$10 to $25

Our separate Trousers

Are winners unsurpassed for style and fit.

KUHN BROS.

NEXT TO THE POSTOFFICE

Phone, Red 85

Finished at Last...

For four months we have been beset with carpenters, masons, plumbers, painters and electricians, but we have the neatest and most up-to-date store between the Rocky Mountains and the Bay of San Francisco.

Come and See Us...

Besides a full and complete line of Hardware, we have the choicest line of Groceries to be had.

IF IT IS GOOD TO EAT IT CAN BE FOUND

...AT...

J. R. BRADLEY COMPANY'S

Everybody Uses Groceries

Many people, however, do not know that most of their food is adulterated by scheming manufacturers. Such concerns do not get our trade. Our goods are fresh and first-class, and our prices are as low as good groceries are sold for :|: :|: :|: :|: :|:

C. Novacovich :: Commercial Row

A. SPENCER, Pres't. A. FRENCH, Vice Pres't. & Supt.

:::THE:::

Nevada Planing Mills Company

Is now ready to receive orders for All kinds of

LUMBER, BUILDING AND HOUSE FURNISHING MATERIAL, WOOD TURNING, SCROOL SAWING, ETC.

Having just completed a new mill, equipped with modern machinery we are prepared to turn out first-class work, at reasonable prices with promptness.

MILL & YARD—North of N-C-O. Shops. OFFICE—Rooms 7 & 8, Ryland & Levy Bldg.

Miss J. L. Pixley of Verdi visited friends here yesterday.

Joe Eason and wife have returned from a trip to Floriston.

George Appel of San Francisco was among the visitors here yesterday.

Chat Roberts came in from Cuba yesterday and spent the day here.

George M. Peacock came in from Ely yesterday and spent the day here.

J. R. Hilber of Chicago was among the strangers in the city yesterday.

Miss B. Housh came down from Verdi yesterday on a visit to friends.

T. G. Herman was up from Wadsworth last night and will spend today here.

W. F. Adams was up from Sacramento yesterday. He was a guest at the Riverside.

President Stubbs leaves this morning for the east on business connected with the university.

Attorney Marcus Fredrick returned from a professional visit to San Francisco yesterday.

J. A. Flint, a business man of Lawrence, Ky., was among the visitors in Reno yesterday.

William Westerfield, a well known business man of Portland, was among the strangers in the city yesterday.

District Attorney Pike left last evening for San Francisco and Southern California, combining business and pleasure. He has not been very well for some time past.

CONSIDERED INSANE

A Pathetic Incident That Occurred in the Courthouse Yesterday

Yesterday Guiseppe Zarino was examined by Dr. Woods and Judge Curler, and then committed to the hospital for mental diseases.

Some time ago Zarino received a letter from Italy announcing the death of his father. He was passionately fond of his parents, and when the news of the death of his father arrived it upset his mind.

He refused to eat, refused to drink, refused to do anything but sit in a chair with his hands folded and look steadfastly at the floor.

His case was determined to be one of acute melancholia.

A PAINFUL ACCIDENT

W. J. Lampard Breaks His Left Wrist By Falling From a Ladder

While painting a skylight in Pete Andrucetti's building Monday morning W. J. Lampard met with a very painful accident. He was at the top of a long ladder engaged in painting, when all of a sudden the ladder broke and he was precipitated to the ground. He struck sideways, his left hand being beneath him. His wrist was broken, and he sustained a number of other minor bruises. Dr. Thoma fixed him up in the best possible manner, but it will be some time before he will wield a brush again.

Will Hunt For Ducks

George Bryson left for Washoe lake yesterday. George took a big long gun with him, and he has promised ducks galore to a number of friends here. Mr. Bryson was accompanied by his brother, and both were well armed. Herman Cohn is making arrangements for a fine dinner, while members of The Journal fraternity look forward to a meal fit for the gods in the near future.

Resumed His Work

Joe Eason resumed his work at the stock corrals yesterday morning. It will be remembered that some weeks ago Joe was seriously hurt by having a horse fall on him, and has been on crutches ever since. One of the small bones of his leg was broken. Happily the injury was not of a serious nature, and Joe will commence business at the old stand.

Stock Shipments

The stock shipments from this point yesterday were as follows: Four cars of cattle to Bailey & Co., San Francisco; one car to B. Horn; one car to H. Humphries; and four cars of sheep to U. M. Slater & Co., Oakland. A carload of cattle came down on the V. & T. yesterday, and will be dispatched west this morning.

Bishop on Long Oriental Trip

Special to The Journal:

SAN FRANCISCO, March 10.—Bishop David H. Moore of the Methodist Episcopal church is among the passengers booked to sail tomorrow for the Orient, where he will visit the various Methodist conferences over which he has episcopal supervision. His field is called technically eastern Asia, and includes Japan, Corea and China. Bishop Moore's most remote destination is Szechuen Province, in West China, involving a journey up the Yangtse river of nearly two months.

This will be Bishop Moore's second trip to China, he having spent two years there following the Boxer uprising of 1900. As on his previous visit there, he is to be accompanied on this trip by his wife.

Don't forget the Kindergarten dance.

The V. & T. was two hours late last evening, occasioned by a delayed train on the C. & C.

There will be an inter-class game of baseball on the university campus next Saturday afternoon.

More buildings will be erected in Reno the coming season than in any two years of its history.

Don't forget the benefit recital to be given by Mrs. Cora Hall at the Methodist church tomorrow night.

Over $14,000 has been subscribed for stock in the Reno Elks' Home, and the books have not been open a week. How's that for lodge pride?

The managers of Atkinson's Nevada Business Institute will furnish all required text books absolutely free to those who enroll before April 1st. 2t

FOUND INSANE

Pietro Sottile Taken From the Train in a Demented Condition

The Elko Independent contains the following: Pietro Sottile, an insane man, was taken off of No. 4 Sunday morning and locked up. He had tickets from San Diego, Cal., to Glenwood Springs, Col. A bank book with a credit of over $600, and papers showing that he was a well-to-do man were found on his person. From letters found on him it was learned that he has daughters in Italy and a nephew in Glenwood Springs. Dr. Hood wired the nephew this morning of the condition of his uncle and the reply came back that the nephew was not in that city. Parties with whom the papers on him showed that Sottile had business dealings were wired to this afternoon. The unfortunate man is not able to converse rationally with any one.

"SANDY BOTTOM"

One of the Best Performances Ever Given in This City

A large audience greeted the play "Sandy Bottom" at the opera house last night. The play told a story of southern life that was interesting, and that it was appreciated was manifest by the applause tendered the different actors. One of the most pleasing features was that of the Sandy Bottom Quartet. It was composed of W. S. Saunders, Maurice Wish, Eugene Gibson and Ed Allen. They sang many of the songs so well known in the south in a manner that reflected great credit.

Pure, Sweet Music

Next Thursday Mrs. Hall will give a song recital for the benefit of the Methodist church. This talented singer will be assisted by Mr. Ish and Miss Levy. It is unnecessary to state that the performance will be up to that of professionals. Mrs. Hall's ability in the singing line is already well known in this city, while those who will assist her are equally as well known. Tickets are now on sale.

Into New Quarters

Mrs. Phelan has removed her stock of millinery into the building formerly occupied by A. B. Manheim on Virginia street. Mrs. Phelan will be pleased to meet old and new customers at her new place.

Enlarging His Sphere of Usefulness

W. R. Hearst has purchased the Boston Advertiser and Record and will publish a morning and evening edition.

Hot noon lunches at J. J. Becker's.

NEW TODAY.

FOR RENT — Suit of two furnished rooms. Inquire at 104 Washington street. M11w

FOR SALE—Barn hay for sale, also choice apples Apply at 411 Virginia street. Phone Main 301. B. F. LEETE. M11w

OPPORTUNITY—For up-to-date restaurant man at Diamond saloon. M11w

ÆTNA

MINERAL WATER

(Bottled at Ætna Springs, Napa Co. Cal.)

There are so many kinds of mineral waters on the market, and all claiming to possess healthful properties, that it is difficult for a person to make a choice.

When we consider, however, that ÆTNA has stood in the front rank for years, has been a favorite in households as well as public resorts, and has been recommended by eminent physicians, who use it themselves and prescribe it for patients, there should be no question in the matter of selection.

GEO. L. ECKER, Sole Agent

RENO, NEVADA

Two Specials for This Week

Extreme Style To Be Sure

But do you care, so long as you can get a style that everybody is not wearing.

PRINCETON DERBY

$1.65

Special all this week. Correct copies of conservative styles, such as Dunlap or Knox are here too at $3.00 $2.50 and $1.75

Do You Sleep Cold at Night?

No need of it. We have warm night shirts out long and full at

FIFTY CENTS TO

$1.50

Made with French yoke and gathered back, felled and double stitched seams, etc. The best value in the city at these prices

Everything for man and boy and if its something stylish you're looking for we've got it too.

THE GOLDEN RULE, M. Frank & Co.

Are Your Eyes Troubling You?

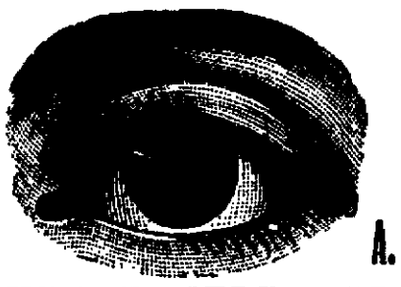

More glasses prescribed by us than any other optician in the State. The correct fitting of our lenses is the true index of our our success. We use nothing but the best selected lenses

EXAMINATION FREE

A. W. LORD, Scientific Optician

With R. HERZ & BRO., Reno's Jewelers

Riter's Elite Steam Beer

Is all the Rage. Ask for it....

A home production
The best of them all.
Family trade solicited.

Henry Riter
North Sierra st.
Phone Red 384

Don't do a thing until you try our

Buffalo Beer, Cooks Springs' Mineral Water, Siphons and all kinds of carbonated beverages. When you want us ring up RED 211

BRITT & RHEUDE, Sole Agents for Nevada, cor. 3d & Ralston
RENO, NEVADA.

The Louvre

Carries the only Three Stamp Old Time Whisky at **10 cents a drink** in the town. Red Top Whisky also on sale. Domestic and imported cigars.

Rainier Beer Is the Union Beer

C. C. COX, Agent
RENO, NEVADA

Phone 261 Main

Pneumonia, La Grippe

and all kinds of colds yeild to the

$1.00 Post Paid — **Jacobi Treatment** — Post Paid $1.00

The greatest Remedy on earth

Dr. W. E. M. Stewart, Distributor for California and Nevada

H. E. Schmidt, Reno Agent. Outside Agents Wanted. P. O. Box 765. Phone 304 Red

Humphrey Supply Co.,

Wholesale and Retail Dealers in

Groceries, Provisions, Hay and Grain, Fresh and Cured Meats

Free delivery wagons to all parts of town

CORNER SIERRA AND ELM STREETS
Phone Black 376.

NEWSPAPERARCHIVE®
NEWSPAPERARCHIVE®